



INTERNATIONAL GEMOLOGICAL INSTITUTE

DIAMOND REPORT

February 25, 2025

IGI Report Number

Description

Shape and Cutting Style

Measurements

678561001

NATURAL DIAMOND

ROUND BRILLIANT

4.70 - 4.75 X 2.93 MM

GRADING RESULTS

Carat Weight

Color Grade

Clarity Grade

Cut Grade

0.40 CARAT

G

SI 1

EXCELLENT

ADDITIONAL GRADING INFORMATION

Polish

Symmetry

Fluorescence

Identification Features

Inscription(s)

Comments: IDEAL CUT ROUND BRILLIANT

EXCELLENT

EXCELLENT

NONE

CRYSTAL, FEATHER, CLOUD

IGI 678561001

ELECTRONIC COPY

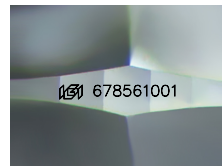

Sample Image Used

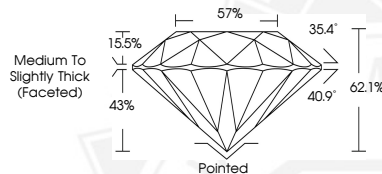

February 25, 2025

IGI Report Number 678561001

ROUND BRILLIANT

NATURAL DIAMOND

4.70 - 4.75 X 2.93 MM

Carat Weight 0.40 CARAT

Color Grade G

Clarity Grade SI 1

Cut Grade EXCELLENT

Polish EXCELLENT

Symmetry EXCELLENT

Fluorescence NONE

Inscription(s) IGI 678561001

Comments: IDEAL CUT ROUND

BRILLIANT



February 25, 2025

IGI Report Number 678561001

ROUND BRILLIANT

NATURAL DIAMOND

4.70 - 4.75 X 2.93 MM

Carat Weight 0.40 CARAT

Color Grade G

Clarity Grade SI 1

Cut Grade EXCELLENT

Polish EXCELLENT

Symmetry EXCELLENT

Fluorescence NONE

Inscription(s) IGI 678561001

Comments: IDEAL CUT ROUND

BRILLIANT



THIS DOCUMENT WAS PRODUCED WITH THE FOLLOWING SECURITY MEASURES: SPECIAL DOCUMENT PAPER, INK SCREENS, WATERMARK, BACKGROUND DESIGNS, HOLOGRAM AND OTHER SECURITY FEATURES NOT LISTED AND DO EXCEED DOCUMENT SECURITY INDUSTRY GUIDELINES.

For terms & conditions and to verify this report, please visit www.igi.org