



INTERNATIONAL GEMOLOGICAL INSTITUTE

DIAMOND REPORT

February 25, 2025

IGI Report Number

678561190

Description

NATURAL DIAMOND

Shape and Cutting Style

ROUND BRILLIANT

Measurements

4.30 - 4.32 X 2.73 MM

GRADING RESULTS

Carat Weight

0.31 CARAT

Color Grade

H

Clarity Grade

SI 1

Cut Grade

EXCELLENT

ADDITIONAL GRADING INFORMATION

Polish

EXCELLENT

Symmetry

EXCELLENT

Fluorescence

NONE

Identification Features

FEATHER, CLOUD

Inscription(s)

IGI 678561190

ELECTRONIC COPY

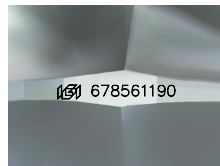

Sample Image Used

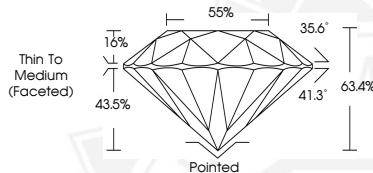

February 25, 2025

IGI Report Number 678561190

ROUND BRILLIANT

NATURAL DIAMOND

4.30 - 4.32 X 2.73 MM

Carat Weight 0.31 CARAT

Color Grade H

Clarity Grade SI 1

Cut Grade EXCELLENT

Polish EXCELLENT

Symmetry EXCELLENT

Fluorescence NONE

Inscription(s) IGI 678561190



February 25, 2025

IGI Report Number 678561190

ROUND BRILLIANT

NATURAL DIAMOND

4.30 - 4.32 X 2.73 MM

Carat Weight 0.31 CARAT

Color Grade H

Clarity Grade SI 1

Cut Grade EXCELLENT

Polish EXCELLENT

Symmetry EXCELLENT

Fluorescence NONE

Inscription(s) IGI 678561190



THIS DOCUMENT WAS PRODUCED WITH THE FOLLOWING SECURITY MEASURES: SPECIAL DOCUMENT PAPER, INK SCREENS, WATERMARK, BACKGROUND DESIGNS, HOLOGRAM AND OTHER SECURITY FEATURES NOT LISTED AND DO EXCEED DOCUMENT SECURITY INDUSTRY GUIDELINES.

For terms & conditions and to verify this report, please visit www.igi.org