



# INTERNATIONAL GEMOLOGICAL INSTITUTE

ELECTRONIC COPY



February 27, 2025

IGI Report Number 678561408

ROUND BRILLIANT

NATURAL DIAMOND

4.24 - 4.28 X 2.70 MM

Carat Weight 0.30 CARAT

Color Grade E

Clarity Grade SI 2

Cut Grade EXCELLENT

Polish VERY GOOD

Symmetry VERY GOOD

Fluorescence VERY SLIGHT

Inscription(s) (IGI) 678561408

## DIAMOND REPORT

February 27, 2025

IGI Report Number

678561408

Description

NATURAL DIAMOND

Shape and Cutting Style

ROUND BRILLIANT

Measurements

4.24 - 4.28 X 2.70 MM

## GRADING RESULTS

Carat Weight

0.30 CARAT

Color Grade

E

Clarity Grade

SI 2

Cut Grade

EXCELLENT

## ADDITIONAL GRADING INFORMATION

Polish

VERY GOOD

Symmetry

VERY GOOD

Fluorescence

VERY SLIGHT

Identification Features

FEATHER, CRYSTAL

Inscription(s)

(IGI) 678561408

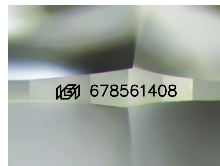

Sample Image Used

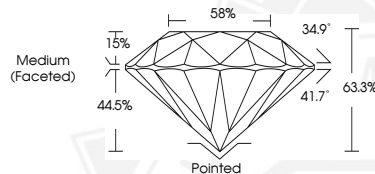

February 27, 2025

IGI Report Number 678561408

ROUND BRILLIANT

NATURAL DIAMOND

4.24 - 4.28 X 2.70 MM

Carat Weight 0.30 CARAT

Color Grade E

Clarity Grade SI 2

Cut Grade EXCELLENT

Polish VERY GOOD

Symmetry VERY GOOD

Fluorescence VERY SLIGHT

Inscription(s) (IGI) 678561408



THIS DOCUMENT WAS PRODUCED WITH THE FOLLOWING SECURITY MEASURES: SPECIAL DOCUMENT PAPER, INK SCREENS, WATERMARK, BACKGROUND DESIGN, HOLOGRAM AND OTHER SECURITY FEATURES NOT LISTED AND DO EXCEED DOCUMENT SECURITY INDUSTRY GUIDELINES.

For terms & conditions and to verify this report, please visit [www.igi.org](http://www.igi.org)