



INTERNATIONAL GEMOLOGICAL INSTITUTE

ELECTRONIC COPY



February 27, 2025

IGI Report Number 678561561

ROUND BRILLIANT

NATURAL DIAMOND

4.43 - 4.46 X 2.65 MM

Carat Weight 0.31 CARAT

Color Grade H

Clarity Grade SI 1

Cut Grade EXCELLENT

Polish EXCELLENT

Symmetry EXCELLENT

Fluorescence NONE

Inscription(s) IGI 678561561

Comments: IDEAL CUT ROUND

BRILLIANT

DIAMOND REPORT

February 27, 2025

IGI Report Number

678561561

Description

NATURAL DIAMOND

Shape and Cutting Style

ROUND BRILLIANT

Measurements

4.43 - 4.46 X 2.65 MM

GRADING RESULTS

Carat Weight

0.31 CARAT

Color Grade

H

Clarity Grade

SI 1

Cut Grade

EXCELLENT

ADDITIONAL GRADING INFORMATION

Polish

EXCELLENT

Symmetry

EXCELLENT

Fluorescence

NONE

Identification Features

FEATHER, CLOUD, NEEDLE

Inscription(s)

IGI 678561561

Comments: IDEAL CUT ROUND BRILLIANT

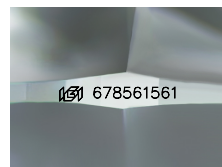

Sample Image Used

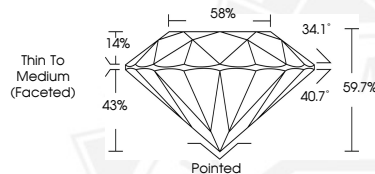

February 27, 2025

IGI Report Number 678561561

ROUND BRILLIANT

NATURAL DIAMOND

4.43 - 4.46 X 2.65 MM

Carat Weight 0.31 CARAT

Color Grade H

Clarity Grade SI 1

Cut Grade EXCELLENT

Polish EXCELLENT

Symmetry EXCELLENT

Fluorescence NONE

Inscription(s) IGI 678561561

Comments: IDEAL CUT ROUND

BRILLIANT



THIS DOCUMENT WAS PRODUCED WITH THE FOLLOWING SECURITY MEASURES: SPECIAL DOCUMENT PAPER, INK SCREENS, WATERMARK, BACKGROUND DESIGNS, HOLOGRAM AND OTHER SECURITY FEATURES NOT LISTED AND DO EXCEED DOCUMENT SECURITY INDUSTRY GUIDELINES.

For terms & conditions and to verify this report, please visit www.igi.org