



INTERNATIONAL GEMOLOGICAL INSTITUTE

ELECTRONIC COPY

DIAMOND REPORT

May 20, 2025
IGI Report Number **679508239**
Description **NATURAL DIAMOND**
Shape and Cutting Style **ROUND BRILLIANT**
Measurements **4.12 - 4.15 X 2.70 MM**

GRADING RESULTS

Carat Weight **0.30 CARAT**
Color Grade **D**
Clarity Grade **SI 2**
Cut Grade **VERY GOOD**

ADDITIONAL GRADING INFORMATION

Polish **EXCELLENT**
Symmetry **VERY GOOD**
Fluorescence **NONE**
Identification Features **CRYSTAL**
Inscription(s) **(IGI) 679508239**

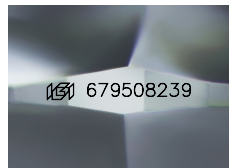

Sample Image Used

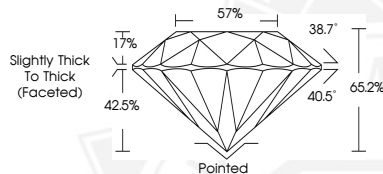

May 20, 2025
IGI Report Number **679508239**
ROUND BRILLIANT
NATURAL DIAMOND
4.12 - 4.15 X 2.70 MM
Carat Weight **0.30 CARAT**
Color Grade **D**
Clarity Grade **SI 2**
Cut Grade **VERY GOOD**
Polish **EXCELLENT**
Symmetry **VERY GOOD**
Fluorescence **NONE**
Inscription(s) **(IGI) 679508239**



May 20, 2025
IGI Report Number **679508239**
ROUND BRILLIANT
NATURAL DIAMOND
4.12 - 4.15 X 2.70 MM
Carat Weight **0.30 CARAT**
Color Grade **D**
Clarity Grade **SI 2**
Cut Grade **VERY GOOD**
Polish **EXCELLENT**
Symmetry **VERY GOOD**
Fluorescence **NONE**
Inscription(s) **(IGI) 679508239**



THIS DOCUMENT WAS PRODUCED WITH THE FOLLOWING SECURITY MEASURES: SPECIAL DOCUMENT PAPER, INK SCREENS, WATERMARK, BACKGROUND DESIGNS, HOLOGRAM AND OTHER SECURITY FEATURES NOT LISTED AND DO EXCEED DOCUMENT SECURITY INDUSTRY GUIDELINES.

For terms & conditions and to verify this report, please visit www.igi.org