



**INTERNATIONAL
GEMOLOGICAL
INSTITUTE**

DIAMOND REPORT

May 12, 2025
 IGI Report Number **679508262**
 Description **NATURAL DIAMOND**
 Shape and Cutting Style **ROUND BRILLIANT**
 Measurements **5.08 - 5.11 X 3.17 MM**

GRADING RESULTS

Carat Weight **0.50 CARAT**
 Color Grade **K**
 Clarity Grade **VS 1**
 Cut Grade **EXCELLENT**

ADDITIONAL GRADING INFORMATION

Polish **EXCELLENT**
 Symmetry **EXCELLENT**
 Fluorescence **SLIGHT**
 Identification Features **CRYSTAL, FEATHER**
 Inscription(s) **(IGI) 679508262**
 Comments: Faint Brown

ELECTRONIC COPY

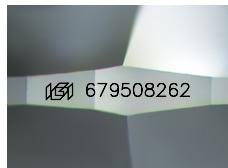

Sample Image Used

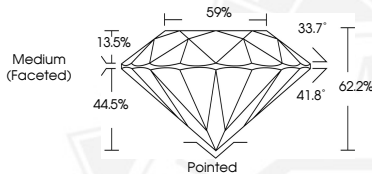

May 12, 2025
 IGI Report Number **679508262**
 ROUND BRILLIANT
 NATURAL DIAMOND
 5.08 - 5.11 X 3.17 MM
 Carat Weight **0.50 CARAT**
 Color Grade **K**
 Clarity Grade **VS 1**
 Cut Grade **EXCELLENT**
 Polish **EXCELLENT**
 Symmetry **EXCELLENT**
 Fluorescence **SLIGHT**
 Inscription(s) **(IGI) 679508262**
 Comments: Faint Brown



May 12, 2025
 IGI Report Number **679508262**
 ROUND BRILLIANT
 NATURAL DIAMOND
 5.08 - 5.11 X 3.17 MM
 Carat Weight **0.50 CARAT**
 Color Grade **K**
 Clarity Grade **VS 1**
 Cut Grade **EXCELLENT**
 Polish **EXCELLENT**
 Symmetry **EXCELLENT**
 Fluorescence **SLIGHT**
 Inscription(s) **(IGI) 679508262**
 Comments: Faint Brown

THIS DOCUMENT WAS PRODUCED WITH THE FOLLOWING SECURITY MEASURES: SPECIAL DOCUMENT PAPER, INK SCREENS, WATERMARK, BACKGROUND DESIGN, HOLOGRAM AND OTHER SECURITY FEATURES NOT LISTED AND DO EXCEED DOCUMENT SECURITY INDUSTRY GUIDELINES.

For terms & conditions and to verify this report, please visit www.igi.org