INTERNATIONAL GEMOLOGICAL INSTITUTE

ELECTRONIC COPY

DIAMOND REPORT

April 2, 2025	
IGI Report Number	683502155
Description	NATURAL DIAMOND
Shape and Cutting Style	EMERALD CUT
Measurements	7.86 X 5.44 X 3.67 MM

GRADING RESULTS

Carat Weight	1.53 CARAT
Color Grade	H
Clarity Grade	VS 2
Cut Grade	EXCELLENT

ADDITIONAL GRADING INFORMATION

Polish	EXCELLENT
Symmetry	EXCELLENT
Fluorescence	NONE
Inscription(s)	IGI 683502155

683502155

Report verification at igi.org

PROPORTIONS

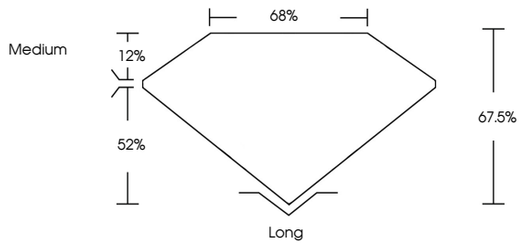

CLARITY CHARACTERISTICS

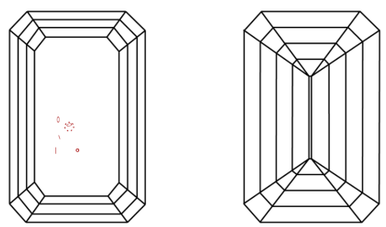

KEY TO SYMBOLS

Red symbols indicate internal characteristics.
Green symbols indicate external characteristics.

www.igi.org

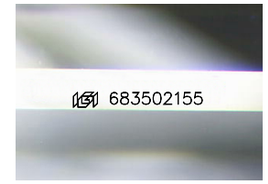

Sample Image Used

COLOR

D - F	G - J	K - M	N - R	S - Z	FANCY
Colorless	Near Colorless	Slightly Tinted	Very Light Color	Light Color	

CLARITY

IF	VVS 1 - 2	VS 1 - 2	SI 1 - 2	I 1 - 3
Internally Flawless	Very Very Slightly Included	Very Slightly Included	Slightly Included	Included

© IGI 2020, International Gemological Institute

FD - 10 20

THIS DOCUMENT WAS PRODUCED WITH THE FOLLOWING SECURITY MEASURES: SPECIAL DOCUMENT PAPER, INK SCREENS, WATERMARK BACKGROUND DESIGNS, HOLOGRAM AND OTHER SECURITY FEATURES NOT LISTED AND DO EXCEED DOCUMENT SECURITY INDUSTRY GUIDELINES.

DIAMOND REPORT

April 2, 2025

IGI Report Number	683502155
Description	NATURAL DIAMOND
Shape and Cutting Style	EMERALD CUT
Measurements	7.86 X 5.44 X 3.67 MM

GRADING RESULTS

Carat Weight	1.53 CARAT
Color Grade	H
Clarity Grade	VS 2
Cut Grade	EXCELLENT

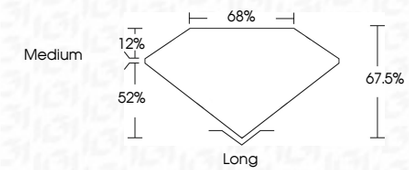

ADDITIONAL GRADING INFORMATION

Polish	EXCELLENT
Symmetry	EXCELLENT
Fluorescence	NONE
Inscription(s)	IGI 683502155

IGI

April 2, 2025
IGI Report No. 683502155
EMERALD CUT
7.86 X 5.44 X 3.67 MM

Carat Weight	1.53 CARAT
Color Grade	H
Clarity Grade	VS 2
Cut Grade	EXCELLENT
Depth	67.5%
Table	68%
Girdle	Medium
Culet	Long
Polish	EXCELLENT
Symmetry	EXCELLENT
Fluorescence	NONE
Inscription(s)	IGI 683502155