



# INTERNATIONAL GEMOLOGICAL INSTITUTE

## DIAMOND REPORT

March 13, 2025  
IGI Report Number **683502649**  
Description **NATURAL DIAMOND**  
Shape and Cutting Style **ROUND BRILLIANT**  
Measurements **6.06 - 6.13 X 3.97 MM**

## GRADING RESULTS

Carat Weight **0.96 CARAT**  
Color Grade **I**  
Clarity Grade **I 2**  
Cut Grade **VERY GOOD**

## ADDITIONAL GRADING INFORMATION

Polish **EXCELLENT**  
Symmetry **VERY GOOD**  
Fluorescence **VERY SLIGHT**  
Identification Features **CRYSTAL, FEATHER, CLOUD**  
Inscription(s) **(GSI) 683502649**

ELECTRONIC COPY

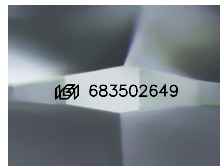

Sample Image Used

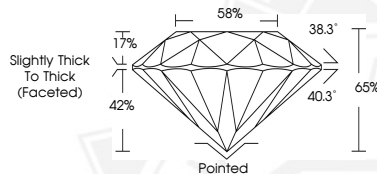

March 13, 2025  
IGI Report Number **683502649**  
ROUND BRILLIANT  
NATURAL DIAMOND  
6.06 - 6.13 X 3.97 MM  
Carat Weight **0.96 CARAT**  
Color Grade **I**  
Clarity Grade **I 2**  
Cut Grade **VERY GOOD**  
Polish **EXCELLENT**  
Symmetry **VERY GOOD**  
Fluorescence **VERY SLIGHT**  
Inscription(s) **(GSI) 683502649**



March 13, 2025  
IGI Report Number **683502649**  
ROUND BRILLIANT  
NATURAL DIAMOND  
6.06 - 6.13 X 3.97 MM  
Carat Weight **0.96 CARAT**  
Color Grade **I**  
Clarity Grade **I 2**  
Cut Grade **VERY GOOD**  
Polish **EXCELLENT**  
Symmetry **VERY GOOD**  
Fluorescence **VERY SLIGHT**  
Inscription(s) **(GSI) 683502649**



THIS DOCUMENT WAS PRODUCED WITH THE FOLLOWING SECURITY MEASURES: SPECIAL DOCUMENT PAPER, INK SCREENS, WATERMARK, BACKGROUND DESIGNS, HOLOGRAM AND OTHER SECURITY FEATURES NOT LISTED AND DO EXCEED DOCUMENT SECURITY INDUSTRY GUIDELINES.

For terms & conditions and to verify this report, please visit [www.igi.org](http://www.igi.org)