



INTERNATIONAL GEMOLOGICAL INSTITUTE

DIAMOND REPORT

April 28, 2025
IGI Report Number **685579051**
Description **NATURAL DIAMOND**
Shape and Cutting Style **ROUND BRILLIANT**
Measurements **5.25 - 5.30 X 3.18 MM**

GRADING RESULTS

Carat Weight **0.54 CARAT**
Color Grade **H**
Clarity Grade **INTERNALLY FLAWLESS**
Cut Grade **EXCELLENT**

ADDITIONAL GRADING INFORMATION

Polish **EXCELLENT**
Symmetry **EXCELLENT**
Fluorescence **NONE**
Inscription(s) **IGI 685579051**

ELECTRONIC COPY

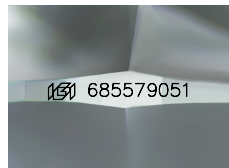

Sample Image Used

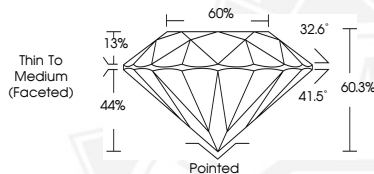

April 28, 2025
IGI Report Number **685579051**
ROUND BRILLIANT
NATURAL DIAMOND
5.25 - 5.30 X 3.18 MM
Carat Weight **0.54 CARAT**
Color Grade **H**
Clarity Grade **I.F.**
Cut Grade **EXCELLENT**
Polish **EXCELLENT**
Symmetry **EXCELLENT**
Fluorescence **NONE**
Inscription(s) **IGI 685579051**



April 28, 2025
IGI Report Number **685579051**
ROUND BRILLIANT
NATURAL DIAMOND
5.25 - 5.30 X 3.18 MM
Carat Weight **0.54 CARAT**
Color Grade **H**
Clarity Grade **I.F.**
Cut Grade **EXCELLENT**
Polish **EXCELLENT**
Symmetry **EXCELLENT**
Fluorescence **NONE**
Inscription(s) **IGI 685579051**



THIS DOCUMENT WAS PRODUCED WITH THE FOLLOWING SECURITY MEASURES: SPECIAL DOCUMENT PAPER, INK SCREENS, WATERMARK, BACKGROUND DESIGNS, HOLOGRAM AND OTHER SECURITY FEATURES NOT LISTED AND DO EXCEED DOCUMENT SECURITY INDUSTRY GUIDELINES.

For terms & conditions and to verify this report, please visit www.igi.org