



INTERNATIONAL GEMOLOGICAL INSTITUTE

DIAMOND REPORT

April 28, 2025
IGI Report Number **685579053**
Description **NATURAL DIAMOND**
Shape and Cutting Style **ROUND BRILLIANT**
Measurements **5.10 - 5.14 X 3.17 MM**

GRADING RESULTS

Carat Weight **0.51 CARAT**
Color Grade **H**
Clarity Grade **VS 1**
Cut Grade **EXCELLENT**

ADDITIONAL GRADING INFORMATION

Polish **EXCELLENT**
Symmetry **EXCELLENT**
Fluorescence **NONE**
Identification Features **CLOUD, FEATHER**
Inscription(s) **IGI 685579053**
Comments: IDEAL CUT ROUND BRILLIANT

ELECTRONIC COPY

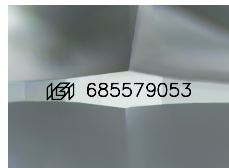

Sample Image Used

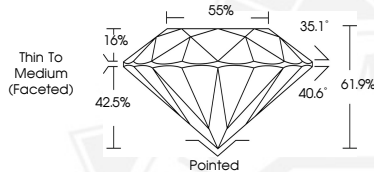

April 28, 2025
IGI Report Number **685579053**
ROUND BRILLIANT
NATURAL DIAMOND
5.10 - 5.14 X 3.17 MM
Carat Weight **0.51 CARAT**
Color Grade **H**
Clarity Grade **VS 1**
Cut Grade **EXCELLENT**
Polish **EXCELLENT**
Symmetry **EXCELLENT**
Fluorescence **NONE**
Inscription(s) **IGI 685579053**
Comments: IDEAL CUT ROUND BRILLIANT



April 28, 2025
IGI Report Number **685579053**
ROUND BRILLIANT
NATURAL DIAMOND
5.10 - 5.14 X 3.17 MM
Carat Weight **0.51 CARAT**
Color Grade **H**
Clarity Grade **VS 1**
Cut Grade **EXCELLENT**
Polish **EXCELLENT**
Symmetry **EXCELLENT**
Fluorescence **NONE**
Inscription(s) **IGI 685579053**
Comments: IDEAL CUT ROUND BRILLIANT



THIS DOCUMENT WAS PRODUCED WITH THE FOLLOWING SECURITY MEASURES: SPECIAL DOCUMENT PAPER, INK SCREENS, WATERMARK, BACKGROUND DESIGNS, HOLOGRAM AND OTHER SECURITY FEATURES NOT LISTED AND DO EXCEED DOCUMENT SECURITY INDUSTRY GUIDELINES.

For terms & conditions and to verify this report, please visit www.igi.org