



# INTERNATIONAL GEMOLOGICAL INSTITUTE

## DIAMOND REPORT

March 4, 2025  
IGI Report Number **687512176**  
Description **NATURAL DIAMOND**  
Shape and Cutting Style **ROUND BRILLIANT**  
Measurements **4.35 - 4.38 X 2.72 MM**

## GRADING RESULTS

Carat Weight **0.33 CARAT**  
Color Grade **H**  
Clarity Grade **VS 1**  
Cut Grade **EXCELLENT**

## ADDITIONAL GRADING INFORMATION

Polish **EXCELLENT**  
Symmetry **EXCELLENT**  
Fluorescence **NONE**  
Identification Features **CAVITY, FEATHER**  
Inscription(s) **IGI 687512176**

ELECTRONIC COPY

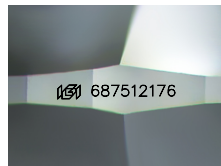

Sample Image Used

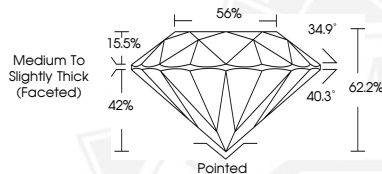

March 4, 2025  
IGI Report Number **687512176**  
ROUND BRILLIANT  
NATURAL DIAMOND  
4.35 - 4.38 X 2.72 MM  
Carat Weight **0.33 CARAT**  
Color Grade **H**  
Clarity Grade **VS 1**  
Cut Grade **EXCELLENT**  
Polish **EXCELLENT**  
Symmetry **EXCELLENT**  
Fluorescence **NONE**  
Inscription(s) **IGI 687512176**



March 4, 2025  
IGI Report Number **687512176**  
ROUND BRILLIANT  
NATURAL DIAMOND  
4.35 - 4.38 X 2.72 MM  
Carat Weight **0.33 CARAT**  
Color Grade **H**  
Clarity Grade **VS 1**  
Cut Grade **EXCELLENT**  
Polish **EXCELLENT**  
Symmetry **EXCELLENT**  
Fluorescence **NONE**  
Inscription(s) **IGI 687512176**



THIS DOCUMENT WAS PRODUCED WITH THE FOLLOWING SECURITY MEASURES: SPECIAL DOCUMENT PAPER, INK SCREENS, WATERMARK, BACKGROUND DESIGNS, HOLOGRAM AND OTHER SECURITY FEATURES NOT LISTED AND DO EXCEED DOCUMENT SECURITY INDUSTRY GUIDELINES.

For terms & conditions and to verify this report, please visit [www.igi.org](http://www.igi.org)