



INTERNATIONAL GEMOLOGICAL INSTITUTE

DIAMOND REPORT

March 4, 2025
IGI Report Number **687512191**
Description **NATURAL DIAMOND**
Shape and Cutting Style **ROUND BRILLIANT**
Measurements **4.89 - 4.93 X 2.72 MM**

GRADING RESULTS

Carat Weight **0.40 CARAT**
Color Grade **G**
Clarity Grade **VS 1**
Cut Grade **FAIR**

ADDITIONAL GRADING INFORMATION

Polish **VERY GOOD**
Symmetry **VERY GOOD**
Fluorescence **NONE**
Identification Features **CLOUD, NEEDLE, FEATHER**
Inscription(s) **IGI 687512191**

ELECTRONIC COPY

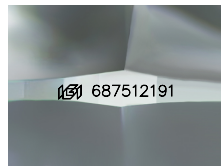

Sample Image Used

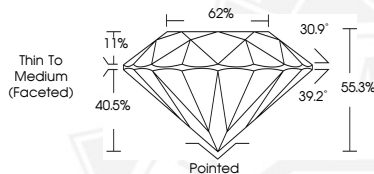

March 4, 2025
IGI Report Number **687512191**
ROUND BRILLIANT
NATURAL DIAMOND
4.89 - 4.93 X 2.72 MM
Carat Weight **0.40 CARAT**
Color Grade **G**
Clarity Grade **VS 1**
Cut Grade **FAIR**
Polish **VERY GOOD**
Symmetry **VERY GOOD**
Fluorescence **NONE**
Inscription(s) **IGI 687512191**



March 4, 2025
IGI Report Number **687512191**
ROUND BRILLIANT
NATURAL DIAMOND
4.89 - 4.93 X 2.72 MM
Carat Weight **0.40 CARAT**
Color Grade **G**
Clarity Grade **VS 1**
Cut Grade **FAIR**
Polish **VERY GOOD**
Symmetry **VERY GOOD**
Fluorescence **NONE**
Inscription(s) **IGI 687512191**



THIS DOCUMENT WAS PRODUCED WITH THE FOLLOWING SECURITY MEASURES: SPECIAL DOCUMENT PAPER, INK SCREENS, WATERMARK, BACKGROUND DESIGNS, HOLOGRAM AND OTHER SECURITY FEATURES NOT LISTED AND DO EXCEED DOCUMENT SECURITY INDUSTRY GUIDELINES.

For terms & conditions and to verify this report, please visit www.igi.org