



INTERNATIONAL GEMOLOGICAL INSTITUTE

DIAMOND REPORT

March 8, 2025
IGI Report Number **687512951**
Description **NATURAL DIAMOND**
Shape and Cutting Style **ROUND BRILLIANT**
Measurements **4.77 - 4.82 X 2.92 MM**

GRADING RESULTS

Carat Weight **0.41 CARAT**
Color Grade **L**
Clarity Grade **SI 1**
Cut Grade **VERY GOOD**

ADDITIONAL GRADING INFORMATION

Polish **VERY GOOD**
Symmetry **GOOD**
Fluorescence **NONE**
Identification Features **FEATHER, CLOUD**
Inscription(s) **IGI 687512951**
Comments: Faint Brown

ELECTRONIC COPY

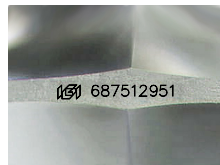

Sample Image Used

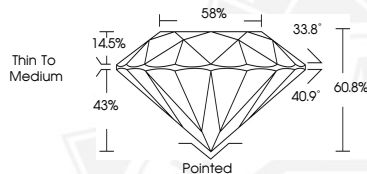

March 8, 2025
IGI Report Number **687512951**
ROUND BRILLIANT
NATURAL DIAMOND
4.77 - 4.82 X 2.92 MM
Carat Weight **0.41 CARAT**
Color Grade **L**
Clarity Grade **SI 1**
Cut Grade **VERY GOOD**
Polish **VERY GOOD**
Symmetry **GOOD**
Fluorescence **NONE**
Inscription(s) **IGI 687512951**
Comments: Faint Brown



March 8, 2025
IGI Report Number **687512951**
ROUND BRILLIANT
NATURAL DIAMOND
4.77 - 4.82 X 2.92 MM
Carat Weight **0.41 CARAT**
Color Grade **L**
Clarity Grade **SI 1**
Cut Grade **VERY GOOD**
Polish **VERY GOOD**
Symmetry **GOOD**
Fluorescence **NONE**
Inscription(s) **IGI 687512951**
Comments: Faint Brown



THIS DOCUMENT WAS PRODUCED WITH THE FOLLOWING SECURITY MEASURES: SPECIAL DOCUMENT PAPER, INK SCREENS, WATERMARK, BACKGROUND DESIGNS, HOLOGRAM AND OTHER SECURITY FEATURES NOT LISTED AND DO EXCEED DOCUMENT SECURITY INDUSTRY GUIDELINES.

For terms & conditions and to verify this report, please visit www.igi.org