



# INTERNATIONAL GEMOLOGICAL INSTITUTE

## DIAMOND REPORT

March 7, 2025  
IGI Report Number **687513254**  
Description **NATURAL DIAMOND**  
Shape and Cutting Style **ROUND BRILLIANT**  
Measurements **5.09 - 5.12 X 3.18 MM**

## GRADING RESULTS

Carat Weight **0.52 CARAT**  
Color Grade **F**  
Clarity Grade **I 1**  
Cut Grade **EXCELLENT**

## ADDITIONAL GRADING INFORMATION

Polish **VERY GOOD**  
Symmetry **VERY GOOD**  
Fluorescence **STRONG**  
Identification Features **FEATHER, CLOUD**  
Inscription(s) **IGI 687513254**

ELECTRONIC COPY

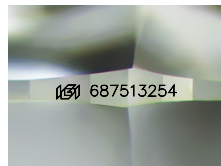

Sample Image Used

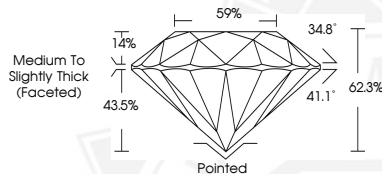

March 7, 2025  
IGI Report Number **687513254**  
ROUND BRILLIANT  
NATURAL DIAMOND  
5.09 - 5.12 X 3.18 MM  
Carat Weight **0.52 CARAT**  
Color Grade **F**  
Clarity Grade **I 1**  
Cut Grade **EXCELLENT**  
Polish **VERY GOOD**  
Symmetry **VERY GOOD**  
Fluorescence **STRONG**  
Inscription(s) **IGI 687513254**



March 7, 2025  
IGI Report Number **687513254**  
ROUND BRILLIANT  
NATURAL DIAMOND  
5.09 - 5.12 X 3.18 MM  
Carat Weight **0.52 CARAT**  
Color Grade **F**  
Clarity Grade **I 1**  
Cut Grade **EXCELLENT**  
Polish **VERY GOOD**  
Symmetry **VERY GOOD**  
Fluorescence **STRONG**  
Inscription(s) **IGI 687513254**



THIS DOCUMENT WAS PRODUCED WITH THE FOLLOWING SECURITY MEASURES: SPECIAL DOCUMENT PAPER, INK SCREENS, WATERMARK, BACKGROUND DESIGNS, HOLOGRAM AND OTHER SECURITY FEATURES NOT LISTED AND DO EXCEED DOCUMENT SECURITY INDUSTRY GUIDELINES.

For terms & conditions and to verify this report, please visit [www.igi.org](http://www.igi.org)