



INTERNATIONAL GEMOLOGICAL INSTITUTE

ELECTRONIC COPY



March 24, 2025

IGI Report Number 687515318

ROUND BRILLIANT

NATURAL DIAMOND

4.41 - 4.44 X 2.66 MM

Carat Weight 0.32 CARAT

Color Grade D

Clarity Grade SI 1

Cut Grade EXCELLENT

Polish EXCELLENT

Symmetry EXCELLENT

Fluorescence VERY SLIGHT

Inscription(s) IGI 687515318

Comments: IDEAL CUT ROUND
BRILLIANT

DIAMOND REPORT

March 24, 2025

IGI Report Number

687515318

Description

NATURAL DIAMOND

Shape and Cutting Style

ROUND BRILLIANT

Measurements

4.41 - 4.44 X 2.66 MM

GRADING RESULTS

Carat Weight

0.32 CARAT

Color Grade

D

Clarity Grade

SI 1

Cut Grade

EXCELLENT

ADDITIONAL GRADING INFORMATION

Polish

EXCELLENT

Symmetry

EXCELLENT

Fluorescence

VERY SLIGHT

Identification Features

CRYSTAL, FEATHER

Inscription(s)

IGI 687515318

Comments: IDEAL CUT ROUND BRILLIANT

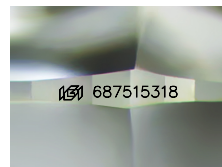

Sample Image Used

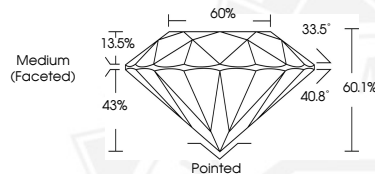

March 24, 2025

IGI Report Number 687515318

ROUND BRILLIANT

NATURAL DIAMOND

4.41 - 4.44 X 2.66 MM

Carat Weight 0.32 CARAT

Color Grade D

Clarity Grade SI 1

Cut Grade EXCELLENT

Polish EXCELLENT

Symmetry EXCELLENT

Fluorescence VERY SLIGHT

Inscription(s) IGI 687515318

Comments: IDEAL CUT ROUND
BRILLIANT



THIS DOCUMENT WAS PRODUCED WITH THE FOLLOWING SECURITY MEASURES: SPECIAL DOCUMENT PAPER, INK SCREENS, WATERMARK, BACKGROUND DESIGN, HOLOGRAM AND OTHER SECURITY FEATURES NOT LISTED AND DO EXCEED DOCUMENT SECURITY INDUSTRY GUIDELINES.

For terms & conditions and to verify this report, please visit www.igi.org