



INTERNATIONAL GEMOLOGICAL INSTITUTE

DIAMOND REPORT

March 28, 2025
IGI Report Number **687515791**
Description **NATURAL DIAMOND**
Shape and Cutting Style **ROUND BRILLIANT**
Measurements **5.15 - 5.17 X 3.09 MM**

GRADING RESULTS

Carat Weight **0.50 CARAT**
Color Grade **G**
Clarity Grade **SI 1**
Cut Grade **EXCELLENT**

ADDITIONAL GRADING INFORMATION

Polish **EXCELLENT**
Symmetry **EXCELLENT**
Fluorescence **NONE**
Identification Features **FEATHER**
Inscription(s) **IGI 687515791**

ELECTRONIC COPY

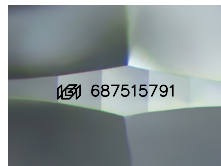

Sample Image Used

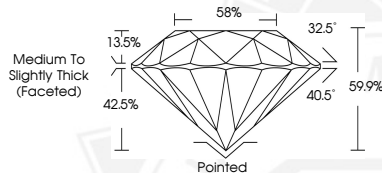

March 28, 2025
IGI Report Number **687515791**
ROUND BRILLIANT
NATURAL DIAMOND
5.15 - 5.17 X 3.09 MM
Carat Weight **0.50 CARAT**
Color Grade **G**
Clarity Grade **SI 1**
Cut Grade **EXCELLENT**
Polish **EXCELLENT**
Symmetry **EXCELLENT**
Fluorescence **NONE**
Inscription(s) **IGI 687515791**



March 28, 2025
IGI Report Number **687515791**
ROUND BRILLIANT
NATURAL DIAMOND
5.15 - 5.17 X 3.09 MM
Carat Weight **0.50 CARAT**
Color Grade **G**
Clarity Grade **SI 1**
Cut Grade **EXCELLENT**
Polish **EXCELLENT**
Symmetry **EXCELLENT**
Fluorescence **NONE**
Inscription(s) **IGI 687515791**



THIS DOCUMENT WAS PRODUCED WITH THE FOLLOWING SECURITY MEASURES: SPECIAL DOCUMENT PAPER, INK SCREENS, WATERMARK, BACKGROUND DESIGNS, HOLOGRAM AND OTHER SECURITY FEATURES NOT LISTED AND DO EXCEED DOCUMENT SECURITY INDUSTRY GUIDELINES.

For terms & conditions and to verify this report, please visit www.igi.org