



INTERNATIONAL GEMOLOGICAL INSTITUTE

DIAMOND REPORT

March 28, 2025
IGI Report Number **687515808**
Description **NATURAL DIAMOND**
Shape and Cutting Style **ROUND BRILLIANT**
Measurements **5.06 - 5.09 X 3.16 MM**

GRADING RESULTS

Carat Weight **0.50 CARAT**
Color Grade **I**
Clarity Grade **I1**
Cut Grade **EXCELLENT**

ADDITIONAL GRADING INFORMATION

Polish **EXCELLENT**
Symmetry **VERY GOOD**
Fluorescence **NONE**
Identification Features **FEATHER**
Inscription(s) **(IGI) 687515808**
Comments: IDEAL CUT ROUND BRILLIANT

ELECTRONIC COPY

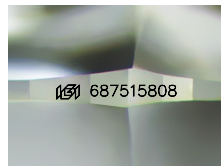

Sample Image Used

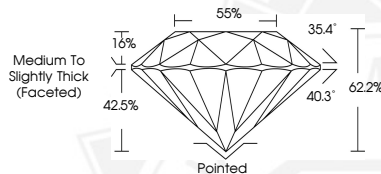

March 28, 2025
IGI Report Number **687515808**
ROUND BRILLIANT
NATURAL DIAMOND
5.06 - 5.09 X 3.16 MM
Carat Weight **0.50 CARAT**
Color Grade **I**
Clarity Grade **I1**
Cut Grade **EXCELLENT**
Polish **EXCELLENT**
Symmetry **VERY GOOD**
Fluorescence **NONE**
Inscription(s) **(IGI) 687515808**
Comments: IDEAL CUT ROUND BRILLIANT



March 28, 2025
IGI Report Number **687515808**
ROUND BRILLIANT
NATURAL DIAMOND
5.06 - 5.09 X 3.16 MM
Carat Weight **0.50 CARAT**
Color Grade **I**
Clarity Grade **I1**
Cut Grade **EXCELLENT**
Polish **EXCELLENT**
Symmetry **VERY GOOD**
Fluorescence **NONE**
Inscription(s) **(IGI) 687515808**
Comments: IDEAL CUT ROUND BRILLIANT



THIS DOCUMENT WAS PRODUCED WITH THE FOLLOWING SECURITY MEASURES: SPECIAL DOCUMENT PAPER, INK SCREENS, WATERMARK, BACKGROUND DESIGNS, HOLOGRAM AND OTHER SECURITY FEATURES NOT LISTED AND DO EXCEED DOCUMENT SECURITY INDUSTRY GUIDELINES.

For terms & conditions and to verify this report, please visit www.igi.org