



INTERNATIONAL GEMOLOGICAL INSTITUTE

ELECTRONIC COPY



April 29, 2025

IGI Report Number 689515284

ROUND BRILLIANT

NATURAL DIAMOND

4.37 - 4.38 X 2.69 MM

Carat Weight 0.32 CARAT

Color Grade J

Clarity Grade SI 1

Cut Grade EXCELLENT

Polish VERY GOOD

Symmetry EXCELLENT

Fluorescence NONE

Inscription(s) IGI 689515284

Comments: IDEAL CUT ROUND

BRILLIANT

DIAMOND REPORT

April 29, 2025

IGI Report Number

689515284

Description

NATURAL DIAMOND

Shape and Cutting Style

ROUND BRILLIANT

Measurements

4.37 - 4.38 X 2.69 MM

GRADING RESULTS

Carat Weight

0.32 CARAT

Color Grade

J

Clarity Grade

SI 1

Cut Grade

EXCELLENT

ADDITIONAL GRADING INFORMATION

Polish

VERY GOOD

Symmetry

EXCELLENT

Fluorescence

NONE

Identification Features

FEATHER

Inscription(s)

IGI 689515284

Comments: IDEAL CUT ROUND BRILLIANT

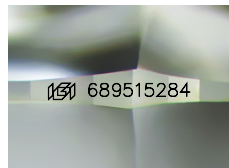

Sample Image Used

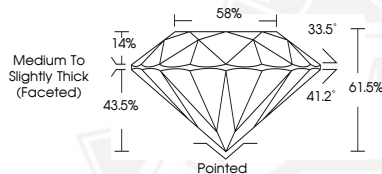

April 29, 2025

IGI Report Number 689515284

ROUND BRILLIANT

NATURAL DIAMOND

4.37 - 4.38 X 2.69 MM

Carat Weight 0.32 CARAT

Color Grade J

Clarity Grade SI 1

Cut Grade EXCELLENT

Polish VERY GOOD

Symmetry EXCELLENT

Fluorescence NONE

Inscription(s) IGI 689515284

Comments: IDEAL CUT ROUND

BRILLIANT



THIS DOCUMENT WAS PRODUCED WITH THE FOLLOWING SECURITY MEASURES: SPECIAL DOCUMENT PAPER, INK SCREENS, WATERMARK, BACKGROUND DESIGNS, HOLOGRAM AND OTHER SECURITY FEATURES NOT LISTED AND DO EXCEED DOCUMENT SECURITY INDUSTRY GUIDELINES.

For terms & conditions and to verify this report, please visit www.igi.org