



INTERNATIONAL GEMOLOGICAL INSTITUTE

DIAMOND REPORT

March 27, 2025
IGI Report Number **689598811**
Description **NATURAL DIAMOND**
Shape and Cutting Style **ROUND BRILLIANT**
Measurements **5.89 - 6.00 X 3.91 MM**

GRADING RESULTS

Carat Weight **0.90 CARAT**
Color Grade **E**
Clarity Grade **I1**
Cut Grade **GOOD**

ADDITIONAL GRADING INFORMATION

Polish **VERY GOOD**
Symmetry **GOOD**
Fluorescence **VERY SLIGHT**
Identification Features **CRYSTAL, CLOUD, FEATHER, INDENTED**
Inscription(s) **NATURAL**
 **689598811**

ELECTRONIC COPY

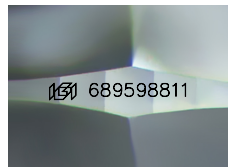

Sample Image Used

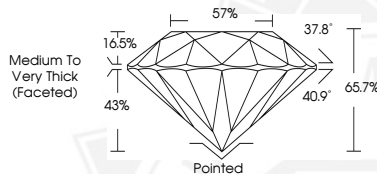

March 27, 2025
IGI Report Number **689598811**
ROUND BRILLIANT
NATURAL DIAMOND
5.89 - 6.00 X 3.91 MM
Carat Weight **0.90 CARAT**
Color Grade **E**
Clarity Grade **I1**
Cut Grade **GOOD**
Polish **VERY GOOD**
Symmetry **GOOD**
Fluorescence **VERY SLIGHT**
Inscription(s)  **689598811**



March 27, 2025
IGI Report Number **689598811**
ROUND BRILLIANT
NATURAL DIAMOND
5.89 - 6.00 X 3.91 MM
Carat Weight **0.90 CARAT**
Color Grade **E**
Clarity Grade **I1**
Cut Grade **GOOD**
Polish **VERY GOOD**
Symmetry **GOOD**
Fluorescence **VERY SLIGHT**
Inscription(s)  **689598811**



THIS DOCUMENT WAS PRODUCED WITH THE FOLLOWING SECURITY MEASURES: SPECIAL DOCUMENT PAPER, INK SCREENS, WATERMARK, BACKGROUND DESIGNS, HOLOGRAM AND OTHER SECURITY FEATURES NOT LISTED AND DO EXCEED DOCUMENT SECURITY INDUSTRY GUIDELINES.

For terms & conditions and to verify this report, please visit www.igi.org