



INTERNATIONAL GEMOLOGICAL INSTITUTE

DIAMOND REPORT

April 15, 2025
IGI Report Number **691520548**
Description **NATURAL DIAMOND**
Shape and Cutting Style **ROUND BRILLIANT**
Measurements **4.54 - 4.56 X 2.87 MM**

GRADING RESULTS

Carat Weight **0.36 CARAT**
Color Grade **F**
Clarity Grade **VVS 2**
Cut Grade **EXCELLENT**

ADDITIONAL GRADING INFORMATION

Polish **EXCELLENT**
Symmetry **EXCELLENT**
Fluorescence **VERY SLIGHT**
Identification Features **CRYSTAL, PINPOINT, FEATHER**
Inscription(s) **(IGI) 691520548**

ELECTRONIC COPY

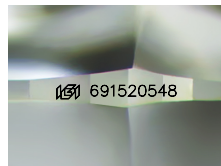

Sample Image Used

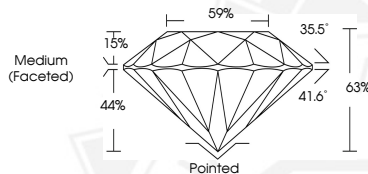

April 15, 2025
IGI Report Number **691520548**
ROUND BRILLIANT
NATURAL DIAMOND
4.54 - 4.56 X 2.87 MM
Carat Weight **0.36 CARAT**
Color Grade **F**
Clarity Grade **VVS 2**
Cut Grade **EXCELLENT**
Polish **EXCELLENT**
Symmetry **EXCELLENT**
Fluorescence **VERY SLIGHT**
Inscription(s) **(IGI) 691520548**



April 15, 2025
IGI Report Number **691520548**
ROUND BRILLIANT
NATURAL DIAMOND
4.54 - 4.56 X 2.87 MM
Carat Weight **0.36 CARAT**
Color Grade **F**
Clarity Grade **VVS 2**
Cut Grade **EXCELLENT**
Polish **EXCELLENT**
Symmetry **EXCELLENT**
Fluorescence **VERY SLIGHT**
Inscription(s) **(IGI) 691520548**



THIS DOCUMENT WAS PRODUCED WITH THE FOLLOWING SECURITY MEASURES: SPECIAL DOCUMENT PAPER, INK SCREENS, WATERMARK, BACKGROUND DESIGN, HOLOGRAM AND OTHER SECURITY FEATURES NOT LISTED AND DO EXCEED DOCUMENT SECURITY INDUSTRY GUIDELINES.

For terms & conditions and to verify this report, please visit www.igi.org