



INTERNATIONAL GEMOLOGICAL INSTITUTE

DIAMOND REPORT

May 28, 2025
IGI Report Number **691559038**
Description **NATURAL DIAMOND**
Shape and Cutting Style **ROUND BRILLIANT**
Measurements **5.95 - 6.01 X 3.86 MM**

GRADING RESULTS

Carat Weight **0.90 CARAT**
Color Grade **H**
Clarity Grade **SI 2**
Cut Grade **VERY GOOD**

ADDITIONAL GRADING INFORMATION

Polish **EXCELLENT**
Symmetry **VERY GOOD**
Fluorescence **NONE**
Identification Features **CLOUD**
Inscription(s) **(G) 691559038**

ELECTRONIC COPY

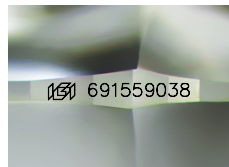

Sample Image Used

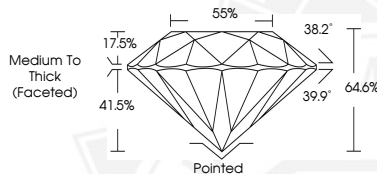

May 28, 2025
IGI Report Number **691559038**
ROUND BRILLIANT
NATURAL DIAMOND
5.95 - 6.01 X 3.86 MM
Carat Weight **0.90 CARAT**
Color Grade **H**
Clarity Grade **SI 2**
Cut Grade **VERY GOOD**
Polish **EXCELLENT**
Symmetry **VERY GOOD**
Fluorescence **NONE**
Inscription(s) **(G) 691559038**



May 28, 2025
IGI Report Number **691559038**
ROUND BRILLIANT
NATURAL DIAMOND
5.95 - 6.01 X 3.86 MM
Carat Weight **0.90 CARAT**
Color Grade **H**
Clarity Grade **SI 2**
Cut Grade **VERY GOOD**
Polish **EXCELLENT**
Symmetry **VERY GOOD**
Fluorescence **NONE**
Inscription(s) **(G) 691559038**



THIS DOCUMENT WAS PRODUCED WITH THE FOLLOWING SECURITY MEASURES: SPECIAL DOCUMENT PAPER, INK SCREENS, WATERMARK, BACKGROUND DESIGN, HOLOGRAM AND OTHER SECURITY FEATURES NOT LISTED AND DO EXCEED DOCUMENT SECURITY INDUSTRY GUIDELINES.

For terms & conditions and to verify this report, please visit www.igi.org