



**INTERNATIONAL
GEMOLOGICAL
INSTITUTE**

DIAMOND REPORT

April 18, 2025
IGI Report Number **692521758**
Description **NATURAL DIAMOND**
Shape and Cutting Style **ROUND BRILLIANT**
Measurements **4.65 - 4.72 X 2.92 MM**

GRADING RESULTS

Carat Weight **0.40 CARAT**
Color Grade **F**
Clarity Grade **SI 1**
Cut Grade **EXCELLENT**

ADDITIONAL GRADING INFORMATION

Polish **VERY GOOD**
Symmetry **EXCELLENT**
Fluorescence **STRONG**
Identification Features **FEATHER, CRYSTAL**
Inscription(s) **IGI 692521758**
Comments: IDEAL CUT ROUND BRILLIANT

ELECTRONIC COPY

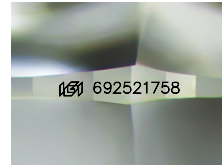

Sample Image Used

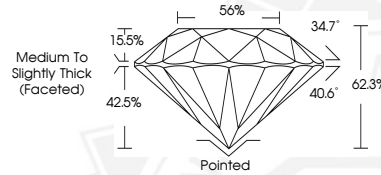

April 18, 2025
IGI Report Number **692521758**
ROUND BRILLIANT
NATURAL DIAMOND
4.65 - 4.72 X 2.92 MM
Carat Weight **0.40 CARAT**
Color Grade **F**
Clarity Grade **SI 1**
Cut Grade **EXCELLENT**
Polish **VERY GOOD**
Symmetry **EXCELLENT**
Fluorescence **STRONG**
Inscription(s) **IGI 692521758**
Comments: IDEAL CUT ROUND BRILLIANT



April 18, 2025
IGI Report Number **692521758**
ROUND BRILLIANT
NATURAL DIAMOND
4.65 - 4.72 X 2.92 MM
Carat Weight **0.40 CARAT**
Color Grade **F**
Clarity Grade **SI 1**
Cut Grade **EXCELLENT**
Polish **VERY GOOD**
Symmetry **EXCELLENT**
Fluorescence **STRONG**
Inscription(s) **IGI 692521758**
Comments: IDEAL CUT ROUND BRILLIANT

THIS DOCUMENT WAS PRODUCED WITH THE FOLLOWING SECURITY MEASURES: SPECIAL DOCUMENT PAPER, INK SCREENS, WATERMARK, BACKGROUND DESIGN, HOLOGRAM AND OTHER SECURITY FEATURES NOT LISTED AND DO EXCEED DOCUMENT SECURITY INDUSTRY GUIDELINES.

For terms & conditions and to verify this report, please visit www.igi.org