



INTERNATIONAL GEMOLOGICAL INSTITUTE

DIAMOND REPORT

May 2, 2025
IGI Report Number **692524209**
Description **NATURAL DIAMOND**
Shape and Cutting Style **ROUND BRILLIANT**
Measurements **5.14 - 5.17 X 3.21 MM**

GRADING RESULTS

Carat Weight **0.53 CARAT**
Color Grade **H**
Clarity Grade **SI 2**
Cut Grade **EXCELLENT**

ADDITIONAL GRADING INFORMATION

Polish **EXCELLENT**
Symmetry **EXCELLENT**
Fluorescence **NONE**
Identification Features **FEATHER, CRYSTAL**
Inscription(s) **(IGI) 692524209**
Comments: IDEAL CUT ROUND BRILLIANT

ELECTRONIC COPY

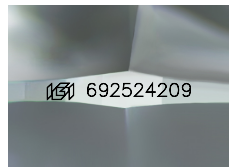

Sample Image Used

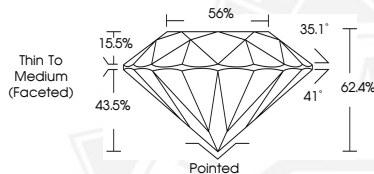

May 2, 2025
IGI Report Number **692524209**
ROUND BRILLIANT
NATURAL DIAMOND
5.14 - 5.17 X 3.21 MM
Carat Weight **0.53 CARAT**
Color Grade **H**
Clarity Grade **SI 2**
Cut Grade **EXCELLENT**
Polish **EXCELLENT**
Symmetry **EXCELLENT**
Fluorescence **NONE**
Inscription(s) **(IGI) 692524209**
Comments: IDEAL CUT ROUND BRILLIANT



May 2, 2025
IGI Report Number **692524209**
ROUND BRILLIANT
NATURAL DIAMOND
5.14 - 5.17 X 3.21 MM
Carat Weight **0.53 CARAT**
Color Grade **H**
Clarity Grade **SI 2**
Cut Grade **EXCELLENT**
Polish **EXCELLENT**
Symmetry **EXCELLENT**
Fluorescence **NONE**
Inscription(s) **(IGI) 692524209**
Comments: IDEAL CUT ROUND BRILLIANT



THIS DOCUMENT WAS PRODUCED WITH THE FOLLOWING SECURITY MEASURES: SPECIAL DOCUMENT PAPER, INK SCREENS, WATERMARK, BACKGROUND DESIGNS, HOLOGRAM AND OTHER SECURITY FEATURES NOT LISTED AND DO EXCEED DOCUMENT SECURITY INDUSTRY GUIDELINES.

For terms & conditions and to verify this report, please visit www.igi.org