



INTERNATIONAL GEMOLOGICAL INSTITUTE

ELECTRONIC COPY

DIAMOND REPORT

May 3, 2025
IGI Report Number 692524227
Description NATURAL DIAMOND
Shape and Cutting Style ROUND BRILLIANT
Measurements 5.08 - 5.10 X 3.15 MM

GRADING RESULTS

Carat Weight 0.50 CARAT
Color Grade K
Clarity Grade VS 2
Cut Grade EXCELLENT

ADDITIONAL GRADING INFORMATION

Polish EXCELLENT
Symmetry EXCELLENT
Fluorescence NONE
Identification Features ETCH CHANNEL, FEATHER, CLOUD
Inscription(s) IGI 692524227
Comments: IDEAL CUT ROUND BRILLIANT

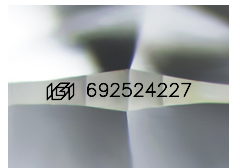

Sample Image Used

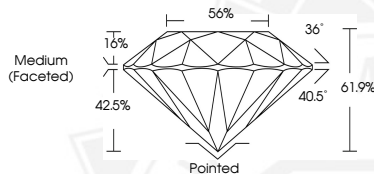

May 3, 2025
IGI Report Number 692524227
ROUND BRILLIANT
NATURAL DIAMOND
5.08 - 5.10 X 3.15 MM
Carat Weight 0.50 CARAT
Color Grade K
Clarity Grade VS 2
Cut Grade EXCELLENT
Polish EXCELLENT
Symmetry EXCELLENT
Fluorescence NONE
Inscription(s) IGI 692524227
Comments: IDEAL CUT ROUND BRILLIANT



May 3, 2025
IGI Report Number 692524227
ROUND BRILLIANT
NATURAL DIAMOND
5.08 - 5.10 X 3.15 MM
Carat Weight 0.50 CARAT
Color Grade K
Clarity Grade VS 2
Cut Grade EXCELLENT
Polish EXCELLENT
Symmetry EXCELLENT
Fluorescence NONE
Inscription(s) IGI 692524227
Comments: IDEAL CUT ROUND BRILLIANT



THIS DOCUMENT WAS PRODUCED WITH THE FOLLOWING SECURITY MEASURES: SPECIAL DOCUMENT PAPER, INK SCREENS, WATERMARK, BACKGROUND DESIGN, HOLOGRAM AND OTHER SECURITY FEATURES NOT LISTED AND DO EXCEED DOCUMENT SECURITY INDUSTRY GUIDELINES.

For terms & conditions and to verify this report, please visit www.igi.org