



INTERNATIONAL GEMOLOGICAL INSTITUTE

DIAMOND REPORT

May 2, 2025
IGI Report Number **692524228**
Description **NATURAL DIAMOND**
Shape and Cutting Style **ROUND BRILLIANT**
Measurements **5.16 - 5.19 X 3.12 MM**

GRADING RESULTS

Carat Weight **0.51 CARAT**
Color Grade **G**
Clarity Grade **SI 1**
Cut Grade **EXCELLENT**

ADDITIONAL GRADING INFORMATION

Polish **EXCELLENT**
Symmetry **EXCELLENT**
Fluorescence **STRONG**
Identification Features **FEATHER, CLOUD, CRYSTAL**
Inscription(s) **IGI 692524228**
Comments: IDEAL CUT ROUND BRILLIANT
Faint Yellowish Green

ELECTRONIC COPY

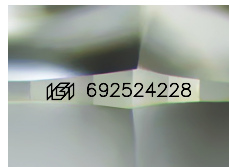

Sample Image Used

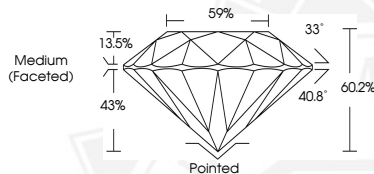

May 2, 2025
IGI Report Number **692524228**
ROUND BRILLIANT
NATURAL DIAMOND
5.16 - 5.19 X 3.12 MM
Carat Weight **0.51 CARAT**
Color Grade **G**
Clarity Grade **SI 1**
Cut Grade **EXCELLENT**
Polish **EXCELLENT**
Symmetry **EXCELLENT**
Fluorescence **STRONG**
Inscription(s) **IGI 692524228**
Comments: IDEAL CUT ROUND
BRILLIANT Faint Yellowish Green



May 2, 2025
IGI Report Number **692524228**
ROUND BRILLIANT
NATURAL DIAMOND
5.16 - 5.19 X 3.12 MM
Carat Weight **0.51 CARAT**
Color Grade **G**
Clarity Grade **SI 1**
Cut Grade **EXCELLENT**
Polish **EXCELLENT**
Symmetry **EXCELLENT**
Fluorescence **STRONG**
Inscription(s) **IGI 692524228**
Comments: IDEAL CUT ROUND
BRILLIANT Faint Yellowish Green



THIS DOCUMENT WAS PRODUCED WITH THE FOLLOWING SECURITY MEASURES: SPECIAL DOCUMENT PAPER, INK SCREENS, WATERMARK, BACKGROUND DESIGN, HOLOGRAM AND OTHER SECURITY FEATURES NOT LISTED AND DO EXCEED DOCUMENT SECURITY INDUSTRY GUIDELINES.

For terms & conditions and to verify this report, please visit www.igi.org