



INTERNATIONAL GEMOLOGICAL INSTITUTE

DIAMOND REPORT

May 7, 2025
IGI Report Number **692554909**
Description **NATURAL DIAMOND**
Shape and Cutting Style **ROUND BRILLIANT**
Measurements **4.73 - 4.79 X 3.02 MM**

GRADING RESULTS

Carat Weight **0.42 CARAT**
Color Grade **H**
Clarity Grade **SI 1**
Cut Grade **VERY GOOD**

ADDITIONAL GRADING INFORMATION

Polish **VERY GOOD**
Symmetry **VERY GOOD**
Fluorescence **NONE**
Identification Features **CLOUD**
Inscription(s) **(IGI) 692554909**

ELECTRONIC COPY

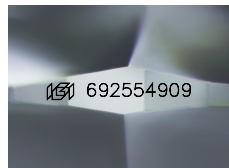

Sample Image Used

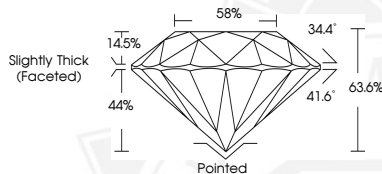

May 7, 2025

IGI Report Number **692554909**
ROUND BRILLIANT
NATURAL DIAMOND
4.73 - 4.79 X 3.02 MM
Carat Weight **0.42 CARAT**
Color Grade **H**
Clarity Grade **SI 1**
Cut Grade **VERY GOOD**
Polish **VERY GOOD**
Symmetry **VERY GOOD**
Fluorescence **NONE**
Inscription(s) **(IGI) 692554909**



May 7, 2025

IGI Report Number **692554909**
ROUND BRILLIANT
NATURAL DIAMOND
4.73 - 4.79 X 3.02 MM
Carat Weight **0.42 CARAT**
Color Grade **H**
Clarity Grade **SI 1**
Cut Grade **VERY GOOD**
Polish **VERY GOOD**
Symmetry **VERY GOOD**
Fluorescence **NONE**
Inscription(s) **(IGI) 692554909**



THIS DOCUMENT WAS PRODUCED WITH THE FOLLOWING SECURITY MEASURES: SPECIAL DOCUMENT PAPER, INK SCREENS, WATERMARK, BACKGROUND DESIGNS, HOLOGRAM AND OTHER SECURITY FEATURES NOT LISTED AND DO EXCEED DOCUMENT SECURITY INDUSTRY GUIDELINES.

For terms & conditions and to verify this report, please visit www.igi.org