



INTERNATIONAL GEMOLOGICAL INSTITUTE

DIAMOND REPORT

May 8, 2025
IGI Report Number **692554971**
Description **NATURAL DIAMOND**
Shape and Cutting Style **ROUND BRILLIANT**
Measurements **5.57 - 5.65 X 3.58 MM**

GRADING RESULTS

Carat Weight **0.71 CARAT**
Color Grade **L**
Clarity Grade **VS 2**
Cut Grade **VERY GOOD**

ADDITIONAL GRADING INFORMATION

Polish **VERY GOOD**
Symmetry **VERY GOOD**
Fluorescence **VERY SLIGHT**
Identification Features **CLOUD**
Inscription(s) **(IGI) 692554971**
Comments: Uneven Color Repartition

ELECTRONIC COPY

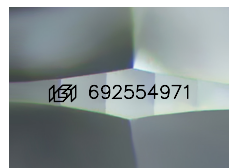

Sample Image Used

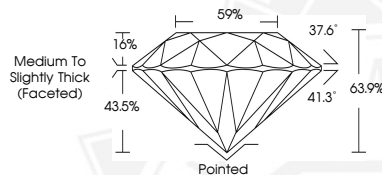

May 8, 2025

IGI Report Number **692554971**

ROUND BRILLIANT

NATURAL DIAMOND

5.57 - 5.65 X 3.58 MM

Carat Weight **0.71 CARAT**

Color Grade **L**

Clarity Grade **VS 2**

Cut Grade **VERY GOOD**

Polish **VERY GOOD**

Symmetry **VERY GOOD**

Fluorescence **VERY SLIGHT**

Inscription(s) **(IGI) 692554971**

Comments: Uneven Color

Repartition



May 8, 2025

IGI Report Number **692554971**

ROUND BRILLIANT

NATURAL DIAMOND

5.57 - 5.65 X 3.58 MM

Carat Weight **0.71 CARAT**

Color Grade **L**

Clarity Grade **VS 2**

Cut Grade **VERY GOOD**

Polish **VERY GOOD**

Symmetry **VERY GOOD**

Fluorescence **VERY SLIGHT**

Inscription(s) **(IGI) 692554971**

Comments: Uneven Color

Repartition



THIS DOCUMENT WAS PRODUCED WITH THE FOLLOWING SECURITY MEASURES: SPECIAL DOCUMENT PAPER, INK SCREENS, WATERMARK, BACKGROUND DESIGNS, HOLOGRAM AND OTHER SECURITY FEATURES NOT LISTED AND DO EXCEED DOCUMENT SECURITY INDUSTRY GUIDELINES.

For terms & conditions and to verify this report, please visit www.igi.org