



INTERNATIONAL GEMOLOGICAL INSTITUTE

DIAMOND REPORT

May 16, 2025
 IGI Report Number **692555259**
 Description **NATURAL DIAMOND**
 Shape and Cutting Style **CUT CORNERED RECTANGULAR MODIFIED BRILLIANT**
 Measurements **4.36 X 3.33 X 2.41 MM**

GRADING RESULTS

Carat Weight **0.31 CARAT**
 Color Grade **G**
 Clarity Grade **I 1**
 Cut Grade **VERY GOOD**

ADDITIONAL GRADING INFORMATION

Polish **VERY GOOD**
 Symmetry **VERY GOOD**
 Fluorescence **NONE**
 Identification Features **FEATHER, CRYSTAL**
 Inscription(s) **IGI 692555259**

ELECTRONIC COPY

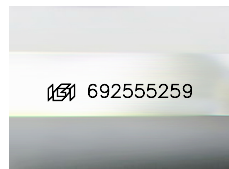

Sample Image Used

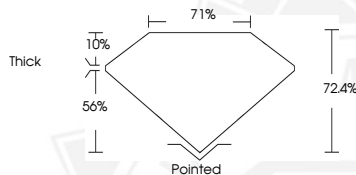

May 16, 2025

IGI Report Number **692555259**
 CUT CORNERED RECTANGULAR
 MODIFIED BRILLIANT
 NATURAL DIAMOND
4.36 X 3.33 X 2.41 MM
 Carat Weight **0.31 CARAT**
 Color Grade **G**
 Clarity Grade **I 1**
 Cut Grade **VERY GOOD**
 Polish **VERY GOOD**
 Symmetry **VERY GOOD**
 Fluorescence **NONE**
 Inscription(s) **IGI 692555259**



May 16, 2025

IGI Report Number **692555259**
 CUT CORNERED RECTANGULAR
 MODIFIED BRILLIANT
 NATURAL DIAMOND
4.36 X 3.33 X 2.41 MM
 Carat Weight **0.31 CARAT**
 Color Grade **G**
 Clarity Grade **I 1**
 Cut Grade **VERY GOOD**
 Polish **VERY GOOD**
 Symmetry **VERY GOOD**
 Fluorescence **NONE**
 Inscription(s) **IGI 692555259**



THIS DOCUMENT WAS PRODUCED WITH THE FOLLOWING SECURITY MEASURES: SPECIAL DOCUMENT PAPER, INK SCREENS, WATERMARK, BACKGROUND DESIGN, HOLOGRAM AND OTHER SECURITY FEATURES NOT LISTED AND DO EXCEED DOCUMENT SECURITY INDUSTRY GUIDELINES.

For terms & conditions and to verify this report, please visit www.igi.org