



INTERNATIONAL GEMOLOGICAL INSTITUTE

ELECTRONIC COPY



May 16, 2025

IGI Report Number 692555261
CUT CORNERED RECTANGULAR
MODIFIED BRILLIANT
NATURAL DIAMOND
4.53 X 3.44 X 2.31 MM
Carat Weight 0.32 CARAT
Color Grade M
Clarity Grade VVS 2
Cut Grade VERY GOOD
Polish EXCELLENT
Symmetry VERY GOOD
Fluorescence VERY SLIGHT
Inscription(s) IGI 692555261

DIAMOND REPORT

May 16, 2025
IGI Report Number 692555261
Description NATURAL DIAMOND
Shape and Cutting Style CUT CORNERED RECTANGULAR MODIFIED
BRILLIANT
Measurements 4.53 X 3.44 X 2.31 MM

GRADING RESULTS

Carat Weight 0.32 CARAT
Color Grade M
Clarity Grade VVS 2
Cut Grade VERY GOOD

ADDITIONAL GRADING INFORMATION

Polish EXCELLENT
Symmetry VERY GOOD
Fluorescence VERY SLIGHT
Identification Features INDENTED NATURAL, CLOUD
Inscription(s) IGI 692555261

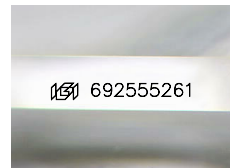

Sample Image Used

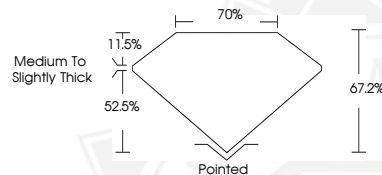

May 16, 2025

IGI Report Number 692555261
CUT CORNERED RECTANGULAR
MODIFIED BRILLIANT
NATURAL DIAMOND
4.53 X 3.44 X 2.31 MM
Carat Weight 0.32 CARAT
Color Grade M
Clarity Grade VVS 2
Cut Grade VERY GOOD
Polish EXCELLENT
Symmetry VERY GOOD
Fluorescence VERY SLIGHT
Inscription(s) IGI 692555261



THIS DOCUMENT WAS PRODUCED WITH THE FOLLOWING SECURITY MEASURES: SPECIAL DOCUMENT PAPER, INK SCREENS, WATERMARK, BACKGROUND DESIGN, HOLOGRAM AND OTHER SECURITY FEATURES NOT LISTED AND DO EXCEED DOCUMENT SECURITY INDUSTRY GUIDELINES.

For terms & conditions and to verify this report, please visit www.igi.org