



INTERNATIONAL GEMOLOGICAL INSTITUTE

DIAMOND REPORT

May 15, 2025
IGI Report Number **692555263**
Description **NATURAL DIAMOND**
Shape and Cutting Style **CUT CORNERED RECTANGULAR MODIFIED
BRILLIANT**
Measurements **4.76 X 3.36 X 2.36 MM**
GRADING RESULTS
Carat Weight **0.31 CARAT**
Color Grade **E**
Clarity Grade **I 1**
Cut Grade **VERY GOOD**
ADDITIONAL GRADING INFORMATION
Polish **VERY GOOD**
Symmetry **VERY GOOD**
Fluorescence **NONE**
Identification Features **CRYSTAL**
Inscription(s) **IGI 692555263**

ELECTRONIC COPY

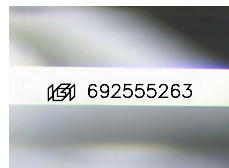

Sample Image Used

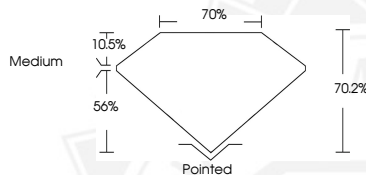

May 15, 2025

IGI Report Number **692555263**
**CUT CORNERED RECTANGULAR
MODIFIED BRILLIANT
NATURAL DIAMOND**
4.76 X 3.36 X 2.36 MM
Carat Weight **0.31 CARAT**
Color Grade **E**
Clarity Grade **I 1**
Cut Grade **VERY GOOD**
Polish **VERY GOOD**
Symmetry **VERY GOOD**
Fluorescence **NONE**
Inscription(s) **IGI 692555263**



May 15, 2025

IGI Report Number **692555263**
**CUT CORNERED RECTANGULAR
MODIFIED BRILLIANT
NATURAL DIAMOND**
4.76 X 3.36 X 2.36 MM
Carat Weight **0.31 CARAT**
Color Grade **E**
Clarity Grade **I 1**
Cut Grade **VERY GOOD**
Polish **VERY GOOD**
Symmetry **VERY GOOD**
Fluorescence **NONE**
Inscription(s) **IGI 692555263**



THIS DOCUMENT WAS PRODUCED WITH THE FOLLOWING SECURITY MEASURES: SPECIAL DOCUMENT PAPER, INK SCREENS, WATERMARK, BACKGROUND DESIGN, HOLOGRAM AND OTHER SECURITY FEATURES NOT LISTED AND DO EXCEED DOCUMENT SECURITY INDUSTRY GUIDELINES.

For terms & conditions and to verify this report, please visit www.igi.org