



INTERNATIONAL GEMOLOGICAL INSTITUTE

DIAMOND REPORT

May 15, 2025
IGI Report Number **692555264**
Description **NATURAL DIAMOND**
Shape and Cutting Style **CUT CORNERED RECTANGULAR MODIFIED
BRILLIANT**
Measurements **4.73 X 3.55 X 2.27 MM**

GRADING RESULTS

Carat Weight **0.31 CARAT**
Color Grade **F**
Clarity Grade **I 1**
Cut Grade **VERY GOOD**

ADDITIONAL GRADING INFORMATION

Polish **VERY GOOD**
Symmetry **EXCELLENT**
Fluorescence **NONE**
Identification Features **CRYSTAL, FEATHER, CLOUD**
Inscription(s) **IGI 692555264**

ELECTRONIC COPY

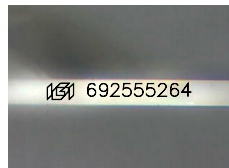

Sample Image Used

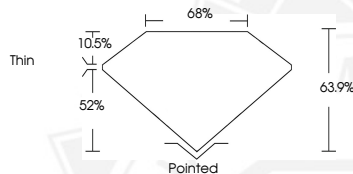

May 15, 2025

IGI Report Number **692555264**
CUT CORNERED RECTANGULAR
MODIFIED BRILLIANT
NATURAL DIAMOND
4.73 X 3.55 X 2.27 MM
Carat Weight **0.31 CARAT**
Color Grade **F**
Clarity Grade **I 1**
Cut Grade **VERY GOOD**
Polish **VERY GOOD**
Symmetry **EXCELLENT**
Fluorescence **NONE**
Inscription(s) **IGI 692555264**



May 15, 2025

IGI Report Number **692555264**
CUT CORNERED RECTANGULAR
MODIFIED BRILLIANT
NATURAL DIAMOND
4.73 X 3.55 X 2.27 MM
Carat Weight **0.31 CARAT**
Color Grade **F**
Clarity Grade **I 1**
Cut Grade **VERY GOOD**
Polish **VERY GOOD**
Symmetry **EXCELLENT**
Fluorescence **NONE**
Inscription(s) **IGI 692555264**



THIS DOCUMENT WAS PRODUCED WITH THE FOLLOWING SECURITY MEASURES: SPECIAL DOCUMENT PAPER, INK SCREENS, WATERMARK, BACKGROUND DESIGN, HOLOGRAM AND OTHER SECURITY FEATURES NOT LISTED AND DO EXCEED DOCUMENT SECURITY INDUSTRY GUIDELINES.

For terms & conditions and to verify this report, please visit www.igi.org