



# INTERNATIONAL GEMOLOGICAL INSTITUTE

## DIAMOND REPORT

May 15, 2025  
IGI Report Number **692555295**  
Description **NATURAL DIAMOND**  
Shape and Cutting Style **CUT CORNERED RECTANGULAR MODIFIED  
BRILLIANT**  
Measurements **5.17 X 3.85 X 2.75 MM**

### GRADING RESULTS

Carat Weight **0.51 CARAT**  
Color Grade **E**  
Clarity Grade **SI 2**  
Cut Grade **VERY GOOD**

### ADDITIONAL GRADING INFORMATION

Polish **EXCELLENT**  
Symmetry **VERY GOOD**  
Fluorescence **NONE**  
Identification Features **CRYSTAL, CLOUD**  
Inscription(s) **IGI 692555295**

ELECTRONIC COPY

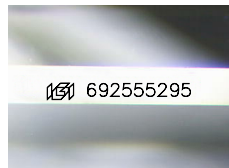

Sample Image Used

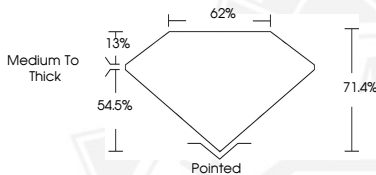

May 15, 2025

IGI Report Number **692555295**  
**CUT CORNERED RECTANGULAR  
MODIFIED BRILLIANT  
NATURAL DIAMOND**  
**5.17 X 3.85 X 2.75 MM**  
Carat Weight **0.51 CARAT**  
Color Grade **E**  
Clarity Grade **SI 2**  
Cut Grade **VERY GOOD**  
Polish **EXCELLENT**  
Symmetry **VERY GOOD**  
Fluorescence **NONE**  
Inscription(s) **IGI 692555295**



May 15, 2025

IGI Report Number **692555295**  
**CUT CORNERED RECTANGULAR  
MODIFIED BRILLIANT  
NATURAL DIAMOND**  
**5.17 X 3.85 X 2.75 MM**  
Carat Weight **0.51 CARAT**  
Color Grade **E**  
Clarity Grade **SI 2**  
Cut Grade **VERY GOOD**  
Polish **EXCELLENT**  
Symmetry **VERY GOOD**  
Fluorescence **NONE**  
Inscription(s) **IGI 692555295**



THIS DOCUMENT WAS PRODUCED WITH THE FOLLOWING SECURITY MEASURES: SPECIAL DOCUMENT PAPER, INK SCREENS, WATERMARK, BACKGROUND DESIGN, HOLOGRAM AND OTHER SECURITY FEATURES NOT LISTED AND DO EXCEED DOCUMENT SECURITY INDUSTRY GUIDELINES.

For terms & conditions and to verify this report, please visit [www.igi.org](http://www.igi.org)