



# INTERNATIONAL GEMOLOGICAL INSTITUTE

## DIAMOND REPORT

April 16, 2025  
IGI Report Number **694592298**  
Description **NATURAL DIAMOND**  
Shape and Cutting Style **SQUARE CUSHION MODIFIED BRILLIANT**  
Measurements **4.41 X 4.27 X 3.11 MM**

## GRADING RESULTS

Carat Weight **0.51 CARAT**  
Color Grade **F**  
Clarity Grade **SI 2**  
Cut Grade **VERY GOOD**

## ADDITIONAL GRADING INFORMATION

Polish **EXCELLENT**  
Symmetry **VERY GOOD**  
Fluorescence **NONE**  
Identification Features **CRYSTAL, FEATHER**  
Inscription(s) **(IGI) 694592298**

ELECTRONIC COPY

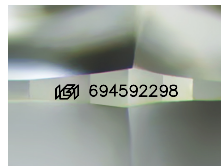

Sample Image Used

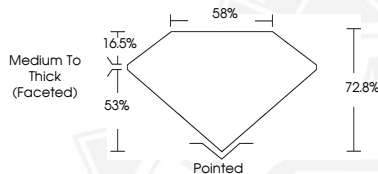

April 16, 2025  
IGI Report Number **694592298**  
SQUARE CUSHION MODIFIED  
BRILLIANT  
NATURAL DIAMOND  
**4.41 X 4.27 X 3.11 MM**  
Carat Weight **0.51 CARAT**  
Color Grade **F**  
Clarity Grade **SI 2**  
Cut Grade **VERY GOOD**  
Polish **EXCELLENT**  
Symmetry **VERY GOOD**  
Fluorescence **NONE**  
Inscription(s) **(IGI) 694592298**



April 16, 2025  
IGI Report Number **694592298**  
SQUARE CUSHION MODIFIED  
BRILLIANT  
NATURAL DIAMOND  
**4.41 X 4.27 X 3.11 MM**  
Carat Weight **0.51 CARAT**  
Color Grade **F**  
Clarity Grade **SI 2**  
Cut Grade **VERY GOOD**  
Polish **EXCELLENT**  
Symmetry **VERY GOOD**  
Fluorescence **NONE**  
Inscription(s) **(IGI) 694592298**



THIS DOCUMENT WAS PRODUCED WITH THE FOLLOWING SECURITY MEASURES: SPECIAL DOCUMENT PAPER, INK SCREENS, WATERMARK, BACKGROUND DESIGNS, HOLOGRAM AND OTHER SECURITY FEATURES NOT LISTED AND DO EXCEED DOCUMENT SECURITY INDUSTRY GUIDELINES.

For terms & conditions and to verify this report, please visit [www.igi.org](http://www.igi.org)