



# INTERNATIONAL GEMOLOGICAL INSTITUTE

## DIAMOND REPORT

April 17, 2025  
IGI Report Number **694592706**  
Description **NATURAL DIAMOND**  
Shape and Cutting Style **ROUND BRILLIANT**  
Measurements **4.91 - 4.98 X 3.22 MM**

## GRADING RESULTS

Carat Weight **0.50 CARAT**  
Color Grade **G**  
Clarity Grade **VVS 1**  
Cut Grade **GOOD**

## ADDITIONAL GRADING INFORMATION

Polish **EXCELLENT**  
Symmetry **VERY GOOD**  
Fluorescence **SLIGHT**  
Identification Features **PINPOINT**  
Inscription(s) **IGI 694592706**

ELECTRONIC COPY

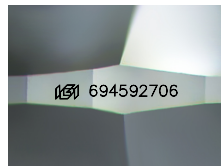

Sample Image Used

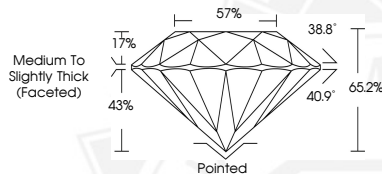

THIS DOCUMENT WAS PRODUCED WITH THE FOLLOWING SECURITY MEASURES: SPECIAL DOCUMENT PAPER, INK SCREENS, WATERMARK, BACKGROUND DESIGNS, HOLOGRAM AND OTHER SECURITY FEATURES NOT LISTED AND DO EXCEED DOCUMENT SECURITY INDUSTRY GUIDELINES.

For terms & conditions and to verify this report, please visit [www.igi.org](http://www.igi.org)



April 17, 2025  
IGI Report Number **694592706**  
ROUND BRILLIANT  
NATURAL DIAMOND  
4.91 - 4.98 X 3.22 MM  
Carat Weight **0.50 CARAT**  
Color Grade **G**  
Clarity Grade **VVS 1**  
Cut Grade **GOOD**  
Polish **EXCELLENT**  
Symmetry **VERY GOOD**  
Fluorescence **SLIGHT**  
Inscription(s) **IGI 694592706**



April 17, 2025  
IGI Report Number **694592706**  
ROUND BRILLIANT  
NATURAL DIAMOND  
4.91 - 4.98 X 3.22 MM  
Carat Weight **0.50 CARAT**  
Color Grade **G**  
Clarity Grade **VVS 1**  
Cut Grade **GOOD**  
Polish **EXCELLENT**  
Symmetry **VERY GOOD**  
Fluorescence **SLIGHT**  
Inscription(s) **IGI 694592706**