



# INTERNATIONAL GEMOLOGICAL INSTITUTE

## DIAMOND REPORT

April 17, 2025  
IGI Report Number **694592718**  
Description **NATURAL DIAMOND**  
Shape and Cutting Style **ROUND BRILLIANT**  
Measurements **4.67 - 4.72 X 2.92 MM**

## GRADING RESULTS

Carat Weight **0.40 CARAT**  
Color Grade **K**  
Clarity Grade **VVS 1**  
Cut Grade **EXCELLENT**

## ADDITIONAL GRADING INFORMATION

Polish **EXCELLENT**  
Symmetry **EXCELLENT**  
Fluorescence **SLIGHT**  
Identification Features **PINPOINT**  
Inscription(s) **(IGI) 694592718**  
Comments: IDEAL CUT ROUND BRILLIANT

ELECTRONIC COPY

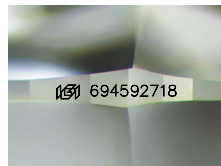

Sample Image Used

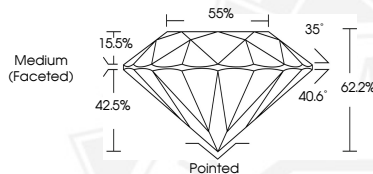

April 17, 2025  
IGI Report Number **694592718**  
ROUND BRILLIANT  
NATURAL DIAMOND  
4.67 - 4.72 X 2.92 MM  
Carat Weight **0.40 CARAT**  
Color Grade **K**  
Clarity Grade **VVS 1**  
Cut Grade **EXCELLENT**  
Polish **EXCELLENT**  
Symmetry **EXCELLENT**  
Fluorescence **SLIGHT**  
Inscription(s) **(IGI) 694592718**  
Comments: IDEAL CUT ROUND BRILLIANT



April 17, 2025  
IGI Report Number **694592718**  
ROUND BRILLIANT  
NATURAL DIAMOND  
4.67 - 4.72 X 2.92 MM  
Carat Weight **0.40 CARAT**  
Color Grade **K**  
Clarity Grade **VVS 1**  
Cut Grade **EXCELLENT**  
Polish **EXCELLENT**  
Symmetry **EXCELLENT**  
Fluorescence **SLIGHT**  
Inscription(s) **(IGI) 694592718**  
Comments: IDEAL CUT ROUND BRILLIANT



THIS DOCUMENT WAS PRODUCED WITH THE FOLLOWING SECURITY MEASURES: SPECIAL DOCUMENT PAPER, INK SCREENS, WATERMARK, BACKGROUND DESIGN, HOLOGRAM AND OTHER SECURITY FEATURES NOT LISTED AND DO EXCEED DOCUMENT SECURITY INDUSTRY GUIDELINES.

For terms & conditions and to verify this report, please visit [www.igi.org](http://www.igi.org)