



# INTERNATIONAL GEMOLOGICAL INSTITUTE

ELECTRONIC COPY

## DIAMOND REPORT

May 7, 2025  
IGI Report Number **694593034**  
Description **NATURAL DIAMOND**  
Shape and Cutting Style **EMERALD CUT**  
Measurements **5.28 X 3.93 X 2.66 MM**

### GRADING RESULTS

Carat Weight **0.55 CARAT**  
Color Grade **I**  
Clarity Grade **VVS 1**  
Cut Grade **VERY GOOD**

### ADDITIONAL GRADING INFORMATION

Polish **EXCELLENT**  
Symmetry **VERY GOOD**  
Fluorescence **NONE**  
Identification Features **FEATHER, PINPOINT**  
Inscription(s) **IGI 694593034**

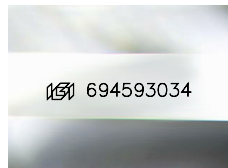

Sample Image Used

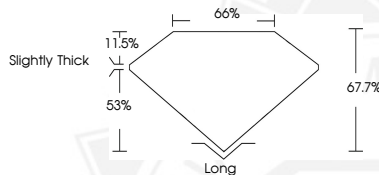

May 7, 2025  
IGI Report Number **694593034**  
EMERALD CUT  
NATURAL DIAMOND  
5.28 X 3.93 X 2.66 MM  
Carat Weight **0.55 CARAT**  
Color Grade **I**  
Clarity Grade **VVS 1**  
Cut Grade **VERY GOOD**  
Polish **EXCELLENT**  
Symmetry **VERY GOOD**  
Fluorescence **NONE**  
Inscription(s) **IGI 694593034**



May 7, 2025  
IGI Report Number **694593034**  
EMERALD CUT  
NATURAL DIAMOND  
5.28 X 3.93 X 2.66 MM  
Carat Weight **0.55 CARAT**  
Color Grade **I**  
Clarity Grade **VVS 1**  
Cut Grade **VERY GOOD**  
Polish **EXCELLENT**  
Symmetry **VERY GOOD**  
Fluorescence **NONE**  
Inscription(s) **IGI 694593034**



THIS DOCUMENT WAS PRODUCED WITH THE FOLLOWING SECURITY MEASURES: SPECIAL DOCUMENT PAPER, INK SCREENS, WATERMARK, BACKGROUND DESIGN, HOLOGRAM AND OTHER SECURITY FEATURES NOT LISTED AND DO EXCEED DOCUMENT SECURITY INDUSTRY GUIDELINES.

For terms & conditions and to verify this report, please visit [www.igi.org](http://www.igi.org)