



# INTERNATIONAL GEMOLOGICAL INSTITUTE

ELECTRONIC COPY

## DIAMOND REPORT

May 7, 2025  
IGI Report Number **694593121**  
Description **NATURAL DIAMOND**  
Shape and Cutting Style **ROUND BRILLIANT**  
Measurements **5.58 - 5.63 X 3.47 MM**

## GRADING RESULTS

Carat Weight **0.70 CARAT**  
Color Grade **L**  
Clarity Grade **VVS 1**  
Cut Grade **VERY GOOD**

## ADDITIONAL GRADING INFORMATION

Polish **EXCELLENT**  
Symmetry **EXCELLENT**  
Fluorescence **NONE**  
Identification Features **CLOUD, FEATHER**  
Inscription(s) **IGI 694593121**

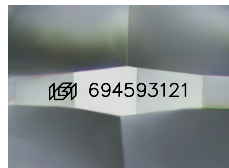

Sample Image Used

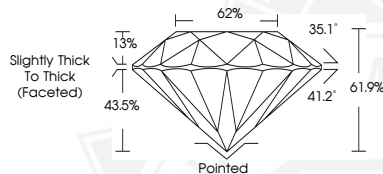

May 7, 2025

IGI Report Number **694593121**  
ROUND BRILLIANT  
NATURAL DIAMOND  
5.58 - 5.63 X 3.47 MM  
Carat Weight **0.70 CARAT**  
Color Grade **L**  
Clarity Grade **VVS 1**  
Cut Grade **VERY GOOD**  
Polish **EXCELLENT**  
Symmetry **EXCELLENT**  
Fluorescence **NONE**  
Inscription(s) **IGI 694593121**



May 7, 2025

IGI Report Number **694593121**  
ROUND BRILLIANT  
NATURAL DIAMOND  
5.58 - 5.63 X 3.47 MM  
Carat Weight **0.70 CARAT**  
Color Grade **L**  
Clarity Grade **VVS 1**  
Cut Grade **VERY GOOD**  
Polish **EXCELLENT**  
Symmetry **EXCELLENT**  
Fluorescence **NONE**  
Inscription(s) **IGI 694593121**



THIS DOCUMENT WAS PRODUCED WITH THE FOLLOWING SECURITY MEASURES: SPECIAL DOCUMENT PAPER, INK SCREENS, WATERMARK, BACKGROUND DESIGNS, HOLOGRAM AND OTHER SECURITY FEATURES NOT LISTED AND DO EXCEED DOCUMENT SECURITY INDUSTRY GUIDELINES.

For terms & conditions and to verify this report, please visit [www.igi.org](http://www.igi.org)