



INTERNATIONAL GEMOLOGICAL INSTITUTE

DIAMOND REPORT

May 7, 2025
IGI Report Number **694593131**
Description **NATURAL DIAMOND**
Shape and Cutting Style **ROUND BRILLIANT**
Measurements **4.55 - 4.59 X 2.94 MM**

GRADING RESULTS

Carat Weight **0.40 CARAT**
Color Grade **H**
Clarity Grade **VVS 2**
Cut Grade **VERY GOOD**

ADDITIONAL GRADING INFORMATION

Polish **EXCELLENT**
Symmetry **EXCELLENT**
Fluorescence **NONE**
Identification Features **PINPOINT, CLOUD, FEATHER**
Inscription(s) **IGI 694593131**

ELECTRONIC COPY

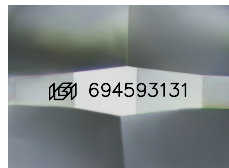

Sample Image Used

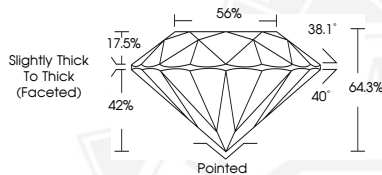

May 7, 2025

IGI Report Number **694593131**
ROUND BRILLIANT
NATURAL DIAMOND
4.55 - 4.59 X 2.94 MM
Carat Weight **0.40 CARAT**
Color Grade **H**
Clarity Grade **VVS 2**
Cut Grade **VERY GOOD**
Polish **EXCELLENT**
Symmetry **EXCELLENT**
Fluorescence **NONE**
Inscription(s) **IGI 694593131**



May 7, 2025

IGI Report Number **694593131**
ROUND BRILLIANT
NATURAL DIAMOND
4.55 - 4.59 X 2.94 MM
Carat Weight **0.40 CARAT**
Color Grade **H**
Clarity Grade **VVS 2**
Cut Grade **VERY GOOD**
Polish **EXCELLENT**
Symmetry **EXCELLENT**
Fluorescence **NONE**
Inscription(s) **IGI 694593131**



THIS DOCUMENT WAS PRODUCED WITH THE FOLLOWING SECURITY MEASURES: SPECIAL DOCUMENT PAPER, INK SCREENS, WATERMARK, BACKGROUND DESIGNS, HOLOGRAM AND OTHER SECURITY FEATURES NOT LISTED AND DO EXCEED DOCUMENT SECURITY INDUSTRY GUIDELINES.

For terms & conditions and to verify this report, please visit www.igi.org