



INTERNATIONAL GEMOLOGICAL INSTITUTE

ELECTRONIC COPY



May 9, 2025

IGI Report Number 694593226

ROUND BRILLIANT

NATURAL DIAMOND

4.82 - 4.86 X 3.01 MM

Carat Weight 0.44 CARAT

Color Grade J

Clarity Grade VVS 1

Cut Grade EXCELLENT

Polish EXCELLENT

Symmetry EXCELLENT

Fluorescence NONE

Inscription(s) IGI 694593226

Comments: IDEAL CUT ROUND

BRILLIANT

DIAMOND REPORT

May 9, 2025

IGI Report Number

694593226

Description

NATURAL DIAMOND

Shape and Cutting Style

ROUND BRILLIANT

Measurements

4.82 - 4.86 X 3.01 MM

GRADING RESULTS

Carat Weight

0.44 CARAT

Color Grade

J

Clarity Grade

VVS 1

Cut Grade

EXCELLENT

ADDITIONAL GRADING INFORMATION

Polish

EXCELLENT

Symmetry

EXCELLENT

Fluorescence

NONE

Identification Features

FEATHER

Inscription(s)

IGI 694593226

Comments: IDEAL CUT ROUND BRILLIANT

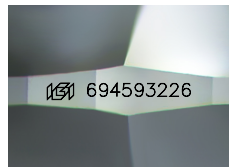

Sample Image Used

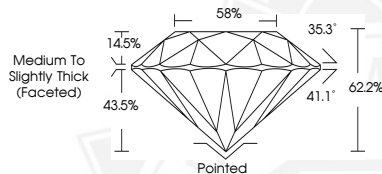

May 9, 2025

IGI Report Number 694593226

ROUND BRILLIANT

NATURAL DIAMOND

4.82 - 4.86 X 3.01 MM

Carat Weight 0.44 CARAT

Color Grade J

Clarity Grade VVS 1

Cut Grade EXCELLENT

Polish EXCELLENT

Symmetry EXCELLENT

Fluorescence NONE

Inscription(s) IGI 694593226

Comments: IDEAL CUT ROUND

BRILLIANT



THIS DOCUMENT WAS PRODUCED WITH THE FOLLOWING SECURITY MEASURES: SPECIAL DOCUMENT PAPER, INK SCREENS, WATERMARK, BACKGROUND DESIGNS, HOLOGRAM AND OTHER SECURITY FEATURES NOT LISTED AND DO EXCEED DOCUMENT SECURITY INDUSTRY GUIDELINES.

For terms & conditions and to verify this report, please visit www.igi.org