



INTERNATIONAL GEMOLOGICAL INSTITUTE

DIAMOND REPORT

May 9, 2025
IGI Report Number **694593231**
Description **NATURAL DIAMOND**
Shape and Cutting Style **ROUND BRILLIANT**
Measurements **4.28 - 4.31 X 2.60 MM**

GRADING RESULTS

Carat Weight **0.30 CARAT**
Color Grade **J**
Clarity Grade **INTERNALLY FLAWLESS**
Cut Grade **EXCELLENT**

ADDITIONAL GRADING INFORMATION

Polish **EXCELLENT**
Symmetry **EXCELLENT**
Fluorescence **NONE**
Inscription(s) **IGI 694593231**

ELECTRONIC COPY

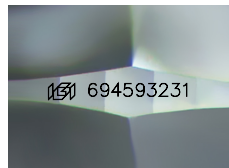

Sample Image Used

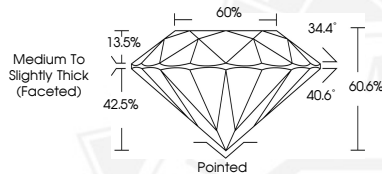

May 9, 2025

IGI Report Number **694593231**
ROUND BRILLIANT
NATURAL DIAMOND
4.28 - 4.31 X 2.60 MM
Carat Weight **0.30 CARAT**
Color Grade **J**
Clarity Grade **I.F.**
Cut Grade **EXCELLENT**
Polish **EXCELLENT**
Symmetry **EXCELLENT**
Fluorescence **NONE**
Inscription(s) **IGI 694593231**



May 9, 2025

IGI Report Number **694593231**
ROUND BRILLIANT
NATURAL DIAMOND
4.28 - 4.31 X 2.60 MM
Carat Weight **0.30 CARAT**
Color Grade **J**
Clarity Grade **I.F.**
Cut Grade **EXCELLENT**
Polish **EXCELLENT**
Symmetry **EXCELLENT**
Fluorescence **NONE**
Inscription(s) **IGI 694593231**



THIS DOCUMENT WAS PRODUCED WITH THE FOLLOWING SECURITY MEASURES: SPECIAL DOCUMENT PAPER, INK SCREENS, WATERMARK, BACKGROUND DESIGNS, HOLOGRAM AND OTHER SECURITY FEATURES NOT LISTED AND DO EXCEED DOCUMENT SECURITY INDUSTRY GUIDELINES.

For terms & conditions and to verify this report, please visit www.igi.org