



INTERNATIONAL GEMOLOGICAL INSTITUTE

ELECTRONIC COPY

DIAMOND REPORT

May 9, 2025
IGI Report Number **694593604**
Description **NATURAL DIAMOND**
Shape and Cutting Style **ROUND BRILLIANT**
Measurements **5.27 - 5.30 X 3.29 MM**

GRADING RESULTS

Carat Weight **0.57 CARAT**
Color Grade **H**
Clarity Grade **VVS 2**
Cut Grade **EXCELLENT**

ADDITIONAL GRADING INFORMATION

Polish **EXCELLENT**
Symmetry **EXCELLENT**
Fluorescence **VERY SLIGHT**
Identification Features **NEEDLE**
Inscription(s) **IGI 694593604**
Comments: IDEAL CUT ROUND BRILLIANT

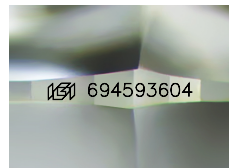

Sample Image Used

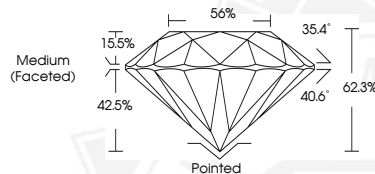

May 9, 2025
IGI Report Number **694593604**
ROUND BRILLIANT
NATURAL DIAMOND
5.27 - 5.30 X 3.29 MM
Carat Weight **0.57 CARAT**
Color Grade **H**
Clarity Grade **VVS 2**
Cut Grade **EXCELLENT**
Polish **EXCELLENT**
Symmetry **EXCELLENT**
Fluorescence **VERY SLIGHT**
Inscription(s) **IGI 694593604**
Comments: IDEAL CUT ROUND BRILLIANT



May 9, 2025
IGI Report Number **694593604**
ROUND BRILLIANT
NATURAL DIAMOND
5.27 - 5.30 X 3.29 MM
Carat Weight **0.57 CARAT**
Color Grade **H**
Clarity Grade **VVS 2**
Cut Grade **EXCELLENT**
Polish **EXCELLENT**
Symmetry **EXCELLENT**
Fluorescence **VERY SLIGHT**
Inscription(s) **IGI 694593604**
Comments: IDEAL CUT ROUND BRILLIANT



THIS DOCUMENT WAS PRODUCED WITH THE FOLLOWING SECURITY MEASURES: SPECIAL DOCUMENT PAPER, INK SCREENS, WATERMARK, BACKGROUND DESIGNS, HOLOGRAM AND OTHER SECURITY FEATURES NOT LISTED AND DO EXCEED DOCUMENT SECURITY INDUSTRY GUIDELINES.

For terms & conditions and to verify this report, please visit www.igi.org