



INTERNATIONAL GEMOLOGICAL INSTITUTE

ELECTRONIC COPY



May 13, 2025

IGI Report Number 694594061

ROUND BRILLIANT

NATURAL DIAMOND

4.45 - 4.48 X 2.67 MM

Carat Weight 0.32 CARAT

Color Grade G

Clarity Grade VS 1

Cut Grade EXCELLENT

Polish EXCELLENT

Symmetry EXCELLENT

Fluorescence SLIGHT

Inscription(s) IGI 694594061

Comments: IDEAL CUT ROUND

BRILLIANT

DIAMOND REPORT

May 13, 2025

IGI Report Number

694594061

Description

NATURAL DIAMOND

Shape and Cutting Style

ROUND BRILLIANT

Measurements

4.45 - 4.48 X 2.67 MM

GRADING RESULTS

Carat Weight

0.32 CARAT

Color Grade

G

Clarity Grade

VS 1

Cut Grade

EXCELLENT

ADDITIONAL GRADING INFORMATION

Polish

EXCELLENT

Symmetry

EXCELLENT

Fluorescence

SLIGHT

Identification Features

CRYSTAL, PINPOINT

Inscription(s)

IGI 694594061

Comments: IDEAL CUT ROUND BRILLIANT

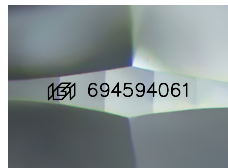

Sample Image Used

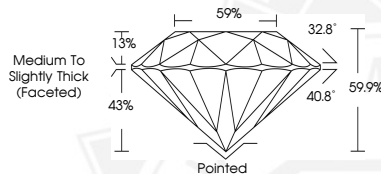

May 13, 2025

IGI Report Number 694594061

ROUND BRILLIANT

NATURAL DIAMOND

4.45 - 4.48 X 2.67 MM

Carat Weight 0.32 CARAT

Color Grade G

Clarity Grade VS 1

Cut Grade EXCELLENT

Polish EXCELLENT

Symmetry EXCELLENT

Fluorescence SLIGHT

Inscription(s) IGI 694594061

Comments: IDEAL CUT ROUND

BRILLIANT



THIS DOCUMENT WAS PRODUCED WITH THE FOLLOWING SECURITY MEASURES: SPECIAL DOCUMENT PAPER, INK SCREENS, WATERMARK, BACKGROUND DESIGNS, HOLOGRAM AND OTHER SECURITY FEATURES NOT LISTED AND DO EXCEED DOCUMENT SECURITY INDUSTRY GUIDELINES.

For terms & conditions and to verify this report, please visit www.igi.org