



INTERNATIONAL GEMOLOGICAL INSTITUTE

ELECTRONIC COPY

DIAMOND REPORT

May 12, 2025
IGI Report Number **694594295**
Description **NATURAL DIAMOND**
Shape and Cutting Style **ROUND BRILLIANT**
Measurements **4.79 - 4.80 X 2.99 MM**

GRADING RESULTS

Carat Weight **0.42 CARAT**
Color Grade **J**
Clarity Grade **VVS 1**
Cut Grade **EXCELLENT**

ADDITIONAL GRADING INFORMATION

Polish **EXCELLENT**
Symmetry **EXCELLENT**
Fluorescence **SLIGHT**
Identification Features **CLOUD**
Inscription(s) **(IGI) 694594295**
Comments: IDEAL CUT ROUND BRILLIANT

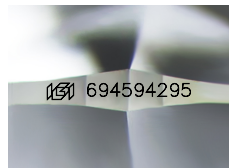

Sample Image Used

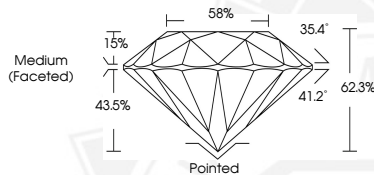

May 12, 2025
IGI Report Number **694594295**
ROUND BRILLIANT
NATURAL DIAMOND
4.79 - 4.80 X 2.99 MM
Carat Weight **0.42 CARAT**
Color Grade **J**
Clarity Grade **VVS 1**
Cut Grade **EXCELLENT**
Polish **EXCELLENT**
Symmetry **EXCELLENT**
Fluorescence **SLIGHT**
Inscription(s) **(IGI) 694594295**
Comments: IDEAL CUT ROUND BRILLIANT



May 12, 2025
IGI Report Number **694594295**
ROUND BRILLIANT
NATURAL DIAMOND
4.79 - 4.80 X 2.99 MM
Carat Weight **0.42 CARAT**
Color Grade **J**
Clarity Grade **VVS 1**
Cut Grade **EXCELLENT**
Polish **EXCELLENT**
Symmetry **EXCELLENT**
Fluorescence **SLIGHT**
Inscription(s) **(IGI) 694594295**
Comments: IDEAL CUT ROUND BRILLIANT



THIS DOCUMENT WAS PRODUCED WITH THE FOLLOWING SECURITY MEASURES: SPECIAL DOCUMENT PAPER, INK SCREENS, WATERMARK, BACKGROUND DESIGNS, HOLOGRAM AND OTHER SECURITY FEATURES NOT LISTED AND DO EXCEED DOCUMENT SECURITY INDUSTRY GUIDELINES.

For terms & conditions and to verify this report, please visit www.igi.org