



INTERNATIONAL GEMOLOGICAL INSTITUTE

DIAMOND REPORT

May 14, 2025
IGI Report Number **694594320**
Description **NATURAL DIAMOND**
Shape and Cutting Style **ROUND BRILLIANT**
Measurements **4.35 - 4.38 X 2.72 MM**

GRADING RESULTS

Carat Weight **0.32 CARAT**
Color Grade **K**
Clarity Grade **VVS 2**
Cut Grade **EXCELLENT**

ADDITIONAL GRADING INFORMATION

Polish **EXCELLENT**
Symmetry **EXCELLENT**
Fluorescence **VERY SLIGHT**
Identification Features **CLOUD, PINPOINT**
Inscription(s) **(IGI) 694594320**
Comments: IDEAL CUT ROUND BRILLIANT

ELECTRONIC COPY

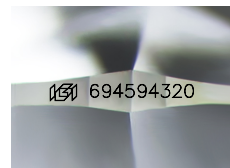

Sample Image Used

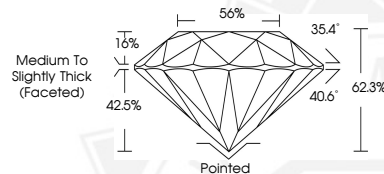

May 14, 2025
IGI Report Number **694594320**
ROUND BRILLIANT
NATURAL DIAMOND
4.35 - 4.38 X 2.72 MM
Carat Weight **0.32 CARAT**
Color Grade **K**
Clarity Grade **VVS 2**
Cut Grade **EXCELLENT**
Polish **EXCELLENT**
Symmetry **EXCELLENT**
Fluorescence **VERY SLIGHT**
Inscription(s) **(IGI) 694594320**
Comments: IDEAL CUT ROUND BRILLIANT



May 14, 2025
IGI Report Number **694594320**
ROUND BRILLIANT
NATURAL DIAMOND
4.35 - 4.38 X 2.72 MM
Carat Weight **0.32 CARAT**
Color Grade **K**
Clarity Grade **VVS 2**
Cut Grade **EXCELLENT**
Polish **EXCELLENT**
Symmetry **EXCELLENT**
Fluorescence **VERY SLIGHT**
Inscription(s) **(IGI) 694594320**
Comments: IDEAL CUT ROUND BRILLIANT



THIS DOCUMENT WAS PRODUCED WITH THE FOLLOWING SECURITY MEASURES: SPECIAL DOCUMENT PAPER, INK SCREENS, WATERMARK, BACKGROUND DESIGNS, HOLOGRAM AND OTHER SECURITY FEATURES NOT LISTED AND DO EXCEED DOCUMENT SECURITY INDUSTRY GUIDELINES.

For terms & conditions and to verify this report, please visit www.igi.org