



# INTERNATIONAL GEMOLOGICAL INSTITUTE

ELECTRONIC COPY



May 14, 2025

IGI Report Number 694594345

ROUND BRILLIANT

NATURAL DIAMOND

5.25 - 5.28 X 3.29 MM

Carat Weight 0.56 CARAT

Color Grade K

Clarity Grade VVS 1

Cut Grade EXCELLENT

Polish EXCELLENT

Symmetry EXCELLENT

Fluorescence SLIGHT

Inscription(s) IGI 694594345

Comments: IDEAL CUT ROUND

BRILLIANT

## DIAMOND REPORT

May 14, 2025

IGI Report Number

694594345

Description

NATURAL DIAMOND

Shape and Cutting Style

ROUND BRILLIANT

Measurements

5.25 - 5.28 X 3.29 MM

## GRADING RESULTS

Carat Weight

0.56 CARAT

Color Grade

K

Clarity Grade

VVS 1

Cut Grade

EXCELLENT

## ADDITIONAL GRADING INFORMATION

Polish

EXCELLENT

Symmetry

EXCELLENT

Fluorescence

SLIGHT

Identification Features

FEATHER

Inscription(s)

IGI 694594345

Comments: IDEAL CUT ROUND BRILLIANT

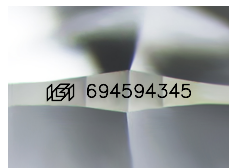

Sample Image Used

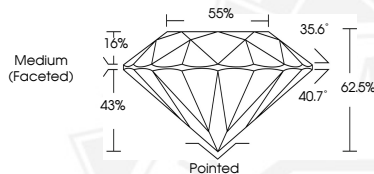

May 14, 2025

IGI Report Number 694594345

ROUND BRILLIANT

NATURAL DIAMOND

5.25 - 5.28 X 3.29 MM

Carat Weight 0.56 CARAT

Color Grade K

Clarity Grade VVS 1

Cut Grade EXCELLENT

Polish EXCELLENT

Symmetry EXCELLENT

Fluorescence SLIGHT

Inscription(s) IGI 694594345

Comments: IDEAL CUT ROUND

BRILLIANT



THIS DOCUMENT WAS PRODUCED WITH THE FOLLOWING SECURITY MEASURES: SPECIAL DOCUMENT PAPER, INK SCREENS, WATERMARK, BACKGROUND DESIGNS, HOLOGRAM AND OTHER SECURITY FEATURES NOT LISTED AND DO EXCEED DOCUMENT SECURITY INDUSTRY GUIDELINES.

For terms & conditions and to verify this report, please visit [www.igi.org](http://www.igi.org)