



INTERNATIONAL GEMOLOGICAL INSTITUTE

DIAMOND REPORT

May 23, 2025
IGI Report Number **694594522**
Description **NATURAL DIAMOND**
Shape and Cutting Style **ROUND BRILLIANT**
Measurements **4.33 - 4.37 X 2.60 MM**

GRADING RESULTS

Carat Weight **0.30 CARAT**
Color Grade **E**
Clarity Grade **INTERNALLY FLAWLESS**
Cut Grade **EXCELLENT**

ADDITIONAL GRADING INFORMATION

Polish **EXCELLENT**
Symmetry **VERY GOOD**
Fluorescence **NONE**
Inscription(s) **IGI 694594522**
Comments: IDEAL CUT ROUND BRILLIANT

ELECTRONIC COPY

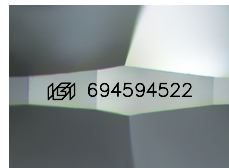

Sample Image Used

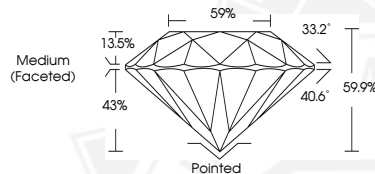

May 23, 2025
IGI Report Number **694594522**
ROUND BRILLIANT
NATURAL DIAMOND
4.33 - 4.37 X 2.60 MM
Carat Weight **0.30 CARAT**
Color Grade **E**
Clarity Grade **I.F.**
Cut Grade **EXCELLENT**
Polish **EXCELLENT**
Symmetry **VERY GOOD**
Fluorescence **NONE**
Inscription(s) **IGI 694594522**
Comments: IDEAL CUT ROUND BRILLIANT



May 23, 2025
IGI Report Number **694594522**
ROUND BRILLIANT
NATURAL DIAMOND
4.33 - 4.37 X 2.60 MM
Carat Weight **0.30 CARAT**
Color Grade **E**
Clarity Grade **I.F.**
Cut Grade **EXCELLENT**
Polish **EXCELLENT**
Symmetry **VERY GOOD**
Fluorescence **NONE**
Inscription(s) **IGI 694594522**
Comments: IDEAL CUT ROUND BRILLIANT



THIS DOCUMENT WAS PRODUCED WITH THE FOLLOWING SECURITY MEASURES: SPECIAL DOCUMENT PAPER, INK SCREENS, WATERMARK, BACKGROUND DESIGNS, HOLOGRAM AND OTHER SECURITY FEATURES NOT LISTED AND DO EXCEED DOCUMENT SECURITY INDUSTRY GUIDELINES.

For terms & conditions and to verify this report, please visit www.igi.org