



# INTERNATIONAL GEMOLOGICAL INSTITUTE

## DIAMOND REPORT

May 5, 2025  
IGI Report Number **695512314**  
Description **NATURAL DIAMOND**  
Shape and Cutting Style **ROUND BRILLIANT**  
Measurements **5.38 - 5.41 X 3.33 MM**

### GRADING RESULTS

Carat Weight **0.60 CARAT**  
Color Grade **H**  
Clarity Grade **VS 1**  
Cut Grade **EXCELLENT**

### ADDITIONAL GRADING INFORMATION

Polish **EXCELLENT**  
Symmetry **EXCELLENT**  
Fluorescence **NONE**  
Identification Features **CRYSTAL, NEEDLE, CLOUD, FEATHER**  
Inscription(s) **IGI 695512314**  
Comments: IDEAL CUT ROUND BRILLIANT

ELECTRONIC COPY

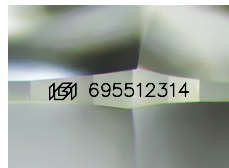

Sample Image Used

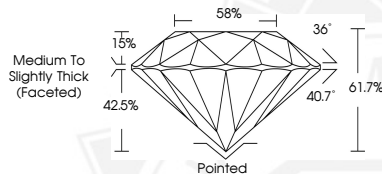

May 5, 2025

IGI Report Number **695512314**  
**ROUND BRILLIANT**  
**NATURAL DIAMOND**  
**5.38 - 5.41 X 3.33 MM**  
Carat Weight **0.60 CARAT**  
Color Grade **H**  
Clarity Grade **VS 1**  
Cut Grade **EXCELLENT**  
Polish **EXCELLENT**  
Symmetry **EXCELLENT**  
Fluorescence **NONE**  
Inscription(s) **IGI 695512314**  
Comments: IDEAL CUT ROUND BRILLIANT



May 5, 2025

IGI Report Number **695512314**  
**ROUND BRILLIANT**  
**NATURAL DIAMOND**  
**5.38 - 5.41 X 3.33 MM**  
Carat Weight **0.60 CARAT**  
Color Grade **H**  
Clarity Grade **VS 1**  
Cut Grade **EXCELLENT**  
Polish **EXCELLENT**  
Symmetry **EXCELLENT**  
Fluorescence **NONE**  
Inscription(s) **IGI 695512314**  
Comments: IDEAL CUT ROUND BRILLIANT



THIS DOCUMENT WAS PRODUCED WITH THE FOLLOWING SECURITY MEASURES: SPECIAL DOCUMENT PAPER, INK SCREENS, WATERMARK, BACKGROUND DESIGNS, HOLOGRAM AND OTHER SECURITY FEATURES NOT LISTED AND DO EXCEED DOCUMENT SECURITY INDUSTRY GUIDELINES.

For terms & conditions and to verify this report, please visit [www.igi.org](http://www.igi.org)