



# INTERNATIONAL GEMOLOGICAL INSTITUTE

## DIAMOND REPORT

May 5, 2025  
IGI Report Number **695512343**  
Description **NATURAL DIAMOND**  
Shape and Cutting Style **ROUND BRILLIANT**  
Measurements **5.54 - 5.62 X 3.46 MM**

### GRADING RESULTS

Carat Weight **0.70 CARAT**  
Color Grade **J**  
Clarity Grade **VS 1**  
Cut Grade **VERY GOOD**

### ADDITIONAL GRADING INFORMATION

Polish **EXCELLENT**  
Symmetry **VERY GOOD**  
Fluorescence **NONE**  
Identification Features **FEATHER**  
Inscription(s) **IGI 695512343**

ELECTRONIC COPY

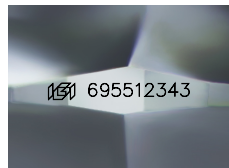

Sample Image Used

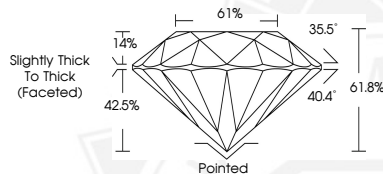

May 5, 2025

IGI Report Number **695512343**

**ROUND BRILLIANT**

**NATURAL DIAMOND**

**5.54 - 5.62 X 3.46 MM**

Carat Weight **0.70 CARAT**

Color Grade **J**

Clarity Grade **VS 1**

Cut Grade **VERY GOOD**

Polish **EXCELLENT**

Symmetry **VERY GOOD**

Fluorescence **NONE**

Inscription(s) **IGI 695512343**



May 5, 2025

IGI Report Number **695512343**

**ROUND BRILLIANT**

**NATURAL DIAMOND**

**5.54 - 5.62 X 3.46 MM**

Carat Weight **0.70 CARAT**

Color Grade **J**

Clarity Grade **VS 1**

Cut Grade **VERY GOOD**

Polish **EXCELLENT**

Symmetry **VERY GOOD**

Fluorescence **NONE**

Inscription(s) **IGI 695512343**



THIS DOCUMENT WAS PRODUCED WITH THE FOLLOWING SECURITY MEASURES: SPECIAL DOCUMENT PAPER, INK SCREENS, WATERMARK, BACKGROUND DESIGNS, HOLOGRAM AND OTHER SECURITY FEATURES NOT LISTED AND DO EXCEED DOCUMENT SECURITY INDUSTRY GUIDELINES.

For terms & conditions and to verify this report, please visit [www.igi.org](http://www.igi.org)