



INTERNATIONAL GEMOLOGICAL INSTITUTE

DIAMOND REPORT

May 6, 2025
IGI Report Number 695512349
Description NATURAL DIAMOND
Shape and Cutting Style ROUND BRILLIANT
Measurements 4.33 - 4.38 X 2.72 MM

GRADING RESULTS

Carat Weight 0.32 CARAT
Color Grade I
Clarity Grade INTERNALLY FLAWLESS
Cut Grade EXCELLENT

ADDITIONAL GRADING INFORMATION

Polish EXCELLENT
Symmetry EXCELLENT
Fluorescence NONE
Inscription(s) IGI 695512349
Comments: IDEAL CUT ROUND BRILLIANT

ELECTRONIC COPY

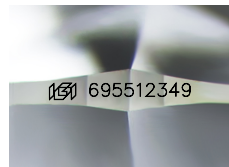

Sample Image Used

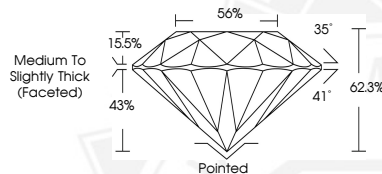

Medium To
Slightly Thick
(Faceted)

Pointed



May 6, 2025

IGI Report Number 695512349

ROUND BRILLIANT

NATURAL DIAMOND

4.33 - 4.38 X 2.72 MM

Carat Weight 0.32 CARAT

Color Grade I

Clarity Grade I.F.

Cut Grade EXCELLENT

Polish EXCELLENT

Symmetry EXCELLENT

Fluorescence NONE

Inscription(s) IGI 695512349

Comments: IDEAL CUT ROUND

BRILLIANT



May 6, 2025

IGI Report Number 695512349

ROUND BRILLIANT

NATURAL DIAMOND

4.33 - 4.38 X 2.72 MM

Carat Weight 0.32 CARAT

Color Grade I

Clarity Grade I.F.

Cut Grade EXCELLENT

Polish EXCELLENT

Symmetry EXCELLENT

Fluorescence NONE

Inscription(s) IGI 695512349

Comments: IDEAL CUT ROUND

BRILLIANT



THIS DOCUMENT WAS PRODUCED WITH THE FOLLOWING SECURITY MEASURES: SPECIAL DOCUMENT PAPER, INK SCREENS, WATERMARK, BACKGROUND DESIGNS, HOLOGRAM AND OTHER SECURITY FEATURES NOT LISTED AND DO EXCEED DOCUMENT SECURITY INDUSTRY GUIDELINES.

For terms & conditions and to verify this report, please visit www.igi.org