



# INTERNATIONAL GEMOLOGICAL INSTITUTE

ELECTRONIC COPY

## DIAMOND REPORT

May 8, 2025  
IGI Report Number 695512368  
Description NATURAL DIAMOND  
Shape and Cutting Style ROUND BRILLIANT  
Measurements 5.10 - 5.13 X 3.15 MM

### GRADING RESULTS

Carat Weight 0.51 CARAT  
Color Grade H  
Clarity Grade VS 1  
Cut Grade EXCELLENT

### ADDITIONAL GRADING INFORMATION

Polish EXCELLENT  
Symmetry EXCELLENT  
Fluorescence NONE  
Identification Features CRYSTAL, FEATHER, CLOUD  
Inscription(s) IGI 695512368  
Comments: IDEAL CUT ROUND BRILLIANT

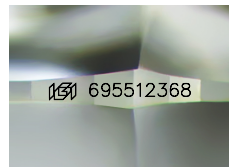

Sample Image Used

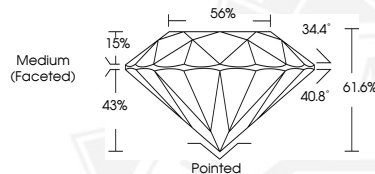

May 8, 2025

IGI Report Number 695512368

ROUND BRILLIANT

NATURAL DIAMOND

5.10 - 5.13 X 3.15 MM

Carat Weight 0.51 CARAT

Color Grade H

Clarity Grade VS 1

Cut Grade EXCELLENT

Polish EXCELLENT

Symmetry EXCELLENT

Fluorescence NONE

Inscription(s) IGI 695512368

Comments: IDEAL CUT ROUND

BRILLIANT



May 8, 2025

IGI Report Number 695512368

ROUND BRILLIANT

NATURAL DIAMOND

5.10 - 5.13 X 3.15 MM

Carat Weight 0.51 CARAT

Color Grade H

Clarity Grade VS 1

Cut Grade EXCELLENT

Polish EXCELLENT

Symmetry EXCELLENT

Fluorescence NONE

Inscription(s) IGI 695512368

Comments: IDEAL CUT ROUND

BRILLIANT



THIS DOCUMENT WAS PRODUCED WITH THE FOLLOWING SECURITY MEASURES: SPECIAL DOCUMENT PAPER, INK SCREENS, WATERMARK, BACKGROUND DESIGN, HOLOGRAM AND OTHER SECURITY FEATURES NOT LISTED AND DO EXCEED DOCUMENT SECURITY INDUSTRY GUIDELINES.

For terms & conditions and to verify this report, please visit [www.igi.org](http://www.igi.org)